WEATHER INDICATIONS.
Fair tonight and probably fair on Wednesday.

THE NEWARK ADVOCATE.

ADVERTISERS WELCOME
At Advocate press room at 4 p. m.
See what you get for your money.

VOLUME 42.—NUMBER 2. NEWARK, OHIO, TUESDAY EVENING, AUGUST 13, 1901. TEN CENTS A WEEK.

NO CHANGE

Of Any Consequence in the Strike Situation Occurs Today.

SHAFFER PLEASED AT THE OUTLOOK.

Effort Being Made by Tighe to Close the Illinois Mills.

Steel Trust Officials Give the Men at Canal Dover Until Thursday to Return to Work Saying Unless Work is Resumed the Mill Will Be Dismantled---Same Story Comes From Warren, Ohio.

Pittsburg, Aug. 13.—There is no change in the Amalgamated strike situation today except the closing of the National Tube Works at McKeesport, due to the strike of the boy helpers without whom the work cannot be carried on. President Shaffer says he is pleased at the outlook.

Chicago, Aug. 13.—F. M. Tighe, assistant secretary of the Amalgamated Association, is expected to arrive in South Chicago this afternon and will at once confer with the local lodge leaders with a view to having the strike vote here reconsidered. President Shaffer chose Tighe for this work because of his personal acquaintance with nearly all of the union leaders in Chicago.

Canal Dover, O., Aug. 13.—Officials of the Steel trust plant here have notified the men if they do not return to work by Thursday next they have orders from New York to dismantle the mill. The same story comes from the trust mills at Warren, Ohio.

Wheeling W. Va., Aug. 13.—The Riverside Tube Works men are all idle today except in the steel department, where the men refused to go out until September 7, when their 30 days' notice to the company expires. Strong pressure is being brought to bear upon them to come out. All the other plants are closed tight.

Pittsburg, Aug. 13.—Ten men in the lower Carnegie Union Plate Mill struck today. All were skilled workmen. It is claimed by the Amalgamated people that this will shut down the mill but the Steel trust says new men are on hand to take the strikers' places.

Columbus, O., Aug. 13.—The legal procedure of the state officials against the Steel trust will be this: Secretary of State Laylin will ask the State trust to file a statement as a foreign corporation. Of on the face of the statement the fact does not appear that the company is a trust it will be granted a certificate upon payment of one-tenth of one per cent on proportion to the capital represented in the business in Ohio. Should Secretary Laylin decide the United States company is a trust, the matter will be turned over to Attorney General Sheets to prosecute the case under the law.

East St. Louis, Ills., Aug. 13.—The men in the mills of Granite City, Madison and East St. Louis voted not to go on a strike but decided to donate 15 per cent of their wages during the strike to their brethren in the east.

Cleveland, Aug. 13.—With its Pittsburg importations and help from managers and foreman of its other five mills, the Crescent Tin Plate, a branch of the steel trust, started one mill this morning with a force of 24 men. There was no trouble.

Pittsburg, Aug. 13.—Every inch of ground is being fought for with stub-

(Continued on page 5.)

Paris, Aug. 13.—Memorial services for the late Dowager Empress Frederick were held in the German Protestant church here today. Premier Delcasse was present in behalf of the government. All the foreign embassies were represented.

Murdered His Wife.

Shamokin, Pa., Aug. 13.—Jacob Gerhardt, a rich contractor and builder of this place, murdered his wife by shooting her through the heart this morning, and then shot himself in the right temple, inflicting a slight wound. The couple quarrelled because his wife said she was not given enough to supply the common needs of the household. She threatened to leave him today.

ARRIVAL AT NATAL.

Durban, Natal, Aug. 13.—The Royal yacht Ophir, with the Duke and Duchess of Cornwall and York aboard, arrived here today. The party was greeted most enthusiastically.

ALL PASSENGERS

Thrown From Their Seats When the Engines Came Together, but None Seriously Hurt.

Chillicothe, O., Aug. 13.—Passengers on the south-bound train of the Norfolk and Western railway, due here at 9:13 a. m., had a narrow escape from death this morning. The train had just crossed Second street and was going at a fair rate of speed when it ran into an open switch on which a switch engine was standing. Both engines came together with a crash. The sudden stop threw all the passengers from their seats but none were seriously injured. Baggagemaster Steven Shots of Columbus, had one knee painfully injured. Both engines were badly damaged.

PREPARATIONS

Were Made to Give the Mob a Warm Reception, But It Failed to Appear.

Washington, Ind., Aug. 13.—About midnight a report reached this city that a mob was being organized south of here for the purpose of lynching Frank Purcell, the alleged wife murderer. Sheriff McCord made hurried preparations at the jail and Chief of Police Call gave instructions to his men to give the mob a warm reception should they attempt violence. All night the vicinity of the jail was closely watched, but the mob did not come. Purcell is accused of kicking his wife at the time of his daughter's wedding a few days ago.

London, Aug. 13.—Memorial services in honor of the Dowager Empress Frederick were held today in the London royal St. James palace. The Marquis of Salisbury, Ambassdor Choate and others were present at the ceremonies. The Bishop of Winchester officiated.

MARINE PAINTERS JOIN THE STRIKE

PACIFIC COAST TOWNS ARE NOW BEGINNING TO SUFFER.

COAL SUPPLY IS GETTING LOW.

Tie Up of Coast Fleet is Causing a Shortage of Lumber—Few Vessels Able to Leave Port.

San Francisco, Aug. 13.—Two hundred and fifty marine painters joined the water front strikers this morning. Few vessels are able to leave port. The Oregon Railway and Navigation company announces that it has decided to tie up its vessels at Portland until the strike is over. The coal supply steadily lessens. The harbor is full of colliers but they are unable to unload.

Many mines in Vancouver have closed down on account of the strike. The coast towns are beginning to suffer. The tie up of the coast fleet is causing a shortage of lumber. The retail merchants' association has adopted resolutions demanding employers' association to end the strike.

TRAIN HELD UP IN THE SOUTH

ARMED BAND ROBBED PASSENGERS AND EXPRESS CAR,

AFTER DYNAMITING THE SAFE.

Amount Secured Not Known But Is Believed to be Large—Posse in Pursuit of the Men.

Fort Worth, Tex., Aug. 13.—A heavily armed band of desperadoes held up the south bound passenger train on the M. K. & T., near Caney, I. T., at 1:30 o'clock this morning. They dynamited the express car, tired the main car and went through the entire train and robbed the passengers. The amount secured is not yet known. It is believed by the railroad officials here to be heavy. United States marshals and a posse have gone in pursuit. The robbers are believed to be from New Oklahoma.

New York, Aug. 13.—A baby one year old died yesterday at Coney Island in the arms of its mother, Mrs. Louis Haas. The child had been ailing and Mrs. Haas took it to the beach hoping that the salt air would cure it. The baby had been dead an hour before the mother was aware of it.

Town Almost Destroyed

Christiania, Norway, Aug. 13.—Four fifths of the village of Farsund, including the church and public offices was destroyed by fire today. Twelve hundred persons are left homeless.

WEATHER SIGNALS.

Washington, D. C., Aug. 13.—A weather bureau innovation soon to go into effect will be a display of signals on the side of the postal rural delivery wagons. The signals will be large enough to be seen a long distance so that farmers along the mail routes can get the weather reports without any trouble.

PEOPLE KEPT IN THEIR HOUSES

Not Even Allowed in Their Gardens When the Funeral Procession Passed This Afternoon.

Potsdam, Aug. 13.—The remains of the late Dowager Empress Frederick were placed in their last resting place soon after noon today. The final ceremonies though attended with great military pomp, were carried through speedily and without special incident. Townspeople were ordered to stay in their houses with windows closed. They were not even allowed in their gardens when the procession passed.

ARRESTED FOR THEFT.

Denver, Col., Aug. 13.—Robert Schuyler and George Skinner, young men from Allentown, Pa., are under arrest here charged with stealing $5,000 worth of diamonds from the jewelry store of L. G. Sefing in Allentown. About $1,500 worth of the gems have been recovered.

Chicago, August 13.—Cattle, 4,000, steady; hogs, 21,000, shade higher; sheep, 14,000, steady.

ROMANCE AT ATLANTIC CITY

HEIRESS AND AN ACTOR ELOPE, BUT ARE CAUGHT

AT WHARF BY THE GIRL'S UNCLE.

The Affair is Affording Plenty of Food for Gossip at the Famous Seacoast Resort.

Atlantic City, N. J., Aug. 13.—The summer colony here is working overtime today discussing the romance of the season. Miss Isabel Cermera of San Francisco, who has created a furor here because of her beauty and wealth, and Ralph Dingham, the well known monologist, were the principals. Miss Cermera who will inherit something like $8,500,000 in two years when she will be 21 has been stopping at the Hotel Dunlap with her uncle, J. V. Andrews. Dingham also stopped there. The two were much together. Last Sunday Andrews received a note from his niece reading:

"My Dear Uncle: I have gone away with the man of my choice. I know he will make me happy. Forgive me. I love him and cannot help myself.

"ISABELLA."

Mr. Andrews, upon recovering his senses enlisted the assistance of the chief of police and they discovered the elopers just as they were about to take a steamer. The chief of police seized the young woman and placed her in a closed carriage. Andrews handled the actor, who calmed down when threatened with arrest. Mr. Andrews and his wealthy charge left for New York. It is understood that Dingham is in the city in search of them.

DISGUISED

As a Tramp Noakes Entered Kentucky and Won a Blue Grass Belle. Says He's Innocent.

Chicago, Ill., Aug. 13.—Jim Noakes, the Nemo impersonator, in the Goeble assassination was mysteriously disappeared from this city and was thought to have gone to Kentucky, lately of late as a tramp. He wooed and won Lizzie Wilder, a Kentucky belle and daughter of a judge and they are now in Chicago, where they will marry. Noakes says he is innocent of the Goeble murder but will never again live in Kentucky.

BOLD FRAUDS DISCOVERED.

COLLUSION BETWEEN IMPORTERS AND EMPLOYES.

MILLIONS IN DUTIES ARE GONE

New York Herald Today Says Extent of Fraud on Government Has Never Been Equalled.

New York, Aug. 13—The Herald this morning says that bold frauds upon the customs service, which, for extent and magnitude, have never been equalled, were disclosed yesterday as a result of complaints that invoices of silk had been held up by the appraiser of the port. Through collusion between importers and employes in the customs service it is said that the government has been defrauded of duties amounting to millions of dollars.

It charged that these fraudulent practices have been going on undiscovered for many years and that several officials whos duty it was to appraise importations of silk have been able to retire from office with comfortable fortunes bestowed on them by favored importers. An official statement regarding the frauds is expected soon.

PRISONERS

Released From Toledo Workhouse Because of a Lack of Funds, by Order of Council.

Toledo, O., Aug. 13.—Twelve prisoners convicted of non-support of children were released from the Toledo workhouse today in accordance with a resolution adopted by the board of directors yesterday afternoon. The resolution was passed because of a deficit that is appearing in the funds of the board at the rate of $300 per month, and because the institution is compelled by law to pay 40 cents a day to the families of such prisoners when it is only receiving 7.65 cents a day from the county for their board. The resolution also provides for the release of all prisoners hereafter received on the charge of non-support.

SIX GIRLS

ARRESTED FOR KISSING ROBERT J. FOSS, ESQ.

The Fellow Had Never Been Kissed (So He Said) and the Girls Taught Him.

Evansville, Ind., Aug. 13.—At Taswell, a small town on the Southern Railroad in Crawford county, Robert P. Foss caused the arrest of six young society girls whom he charges with kissing him in the public streets. Foss is a music teacher and recently went to Taswell. He is a disciple of the professor in the Chicago university who says he has never been kissed.

Foss has been going in the best of society at Taswell and it is alleged the girls grew tired of hearing him talk on the kissing subject. Sunday afternoon six of the leading girls of the place got together and decided to give Foss a good kissing. "He says he has never been kissed," said the ring leader. "Let's give him enough to last him for a while."

The girl went to a street corner where they knew Foss would pass and waited for him. When he came upon them they bounced him and gave him a good kissing. He pleaded with them to stop, but in his words fell on deaf ears and the music teacher was not released until his lips had been smacked with kisses. Foss waited until yesterday when he went before Justice of the Peace Hill and filed an affidavit against the girls. The Court released the girls on bond and their cases will come up for trial in a few days.

The affair created great excitement at Taswell and has become the town talk. The people regard it as a good joke and are in sympathy with the girls who caused all the trouble.

The new Italian coinage bearing the image of Victor Emmanuel III. is ready and it will shortly be issued. Most of the coins bear the head of the King on one side and the Savoy eagle on the reverse.

W. H. McCabe Dead.

Judge Waldo Taylor at 3 o'clock this afternoon received a telegram from Coshocton, announcing the death there at 2 p. m. of Hon. W. H. McCabe publisher of the Coshocton Standard.

A Battle.

Carasac, via Taiti, Aug. 13.—The Venezuelan troops have gained a signal victory over the Colombian troops who are now in full retreat.

MYSTERY

Surrounding the Assault of Several Wealthy and Prominent Men at Boston This Morning.

New York, Aug. 13—Several wealthy and prominent citizens of Boston were assaulted at 3 o'clock this morning in front of the Gilsey house by persons whose identity so far is unknown. Two of the Boston men, Joseph A. Conroy, 25 years old, a member of the Massachusetts legislature and Wm. F. Francis, said to be a millionaire, received stab wounds in the melee that will confine them to their rooms for some time. Conroy is at the Gilsey house in a doctor's care. Francis was taken to the Sturtevant. Neither is dangerously hurt.

The reason for the assault is a mystery. One version of the affair is that attacking footpads caused the trouble. The Boston men have been in town attending a convention of wall paper manufacturers.

HUSBAND TRIED BUT IN VAIN

TO PREVENT WIFE FROM GOING TO MANILLA.

"MISS" WADSWORTH WILL TEACH

Husband Wired the Department That She Was Leaving Her Home and Two Children.

Washington, Aug. 13.—Not long ago the war department appointed "Miss Fannie Wadsworth," of Melwood, Neb. as one of the teachers selected to go to the Philippines. Miss Wadsworth accepted and asked that transportation be sent her. Then she wired asking that transportation be sent he at a small place in Kansas. A few days later a telegram was received at the war department here to this effect: "Canced Mrs. Wadsworth's appointment. She is my wife. She has children. George Wadsworth."

Fannie Wadsworth was heard from again. "She has two children," he telegraphed. "Has been teaching before, but I always had to pay to get her back home. Hope department isn't in business of taking wife from husband and mother from children."

The department made one more inquiry and again received assurances from the teacher that she wanted to go to the Philippines and that there was nothing here to keep her from it. The transportation was furnished. She is now en route to Manilla. The papers in the case are in a pocket at the war department. They are entitled, "History of the appointment of Fannie Wadsworth."

VICTIM

Of an Atrocious Assault is Hysterical Today and Doctors Fear She Will Become Insane.

Paterson, N. J., Aug. 13.—Nineteen year old Irene Jones of Anderson avenue, the victim of an assault on Saturday night, resembling the famous Bloomfield outrage, is hysterical today and the doctors fear she will go insane. The girl who was an orphan, yesterday was walking home when she met a young man whom she knew only by sight and he accompanied her. In a secluded part of Anderson avenue he assaulted her and was joined by others in a wagon close by. The police attempted to arrest an undertaker's assistant whom she described as one of the men but he escaped by leaping into a grave in a cemetery and driving rapidly away.

Madrid, Aug. 13.—Two thousand workmen at Asturias in the province of Oviedo, Spain, have gone on a strike.

LABOR'S FORCES FIGHTING HARD AGAINST TRUST.

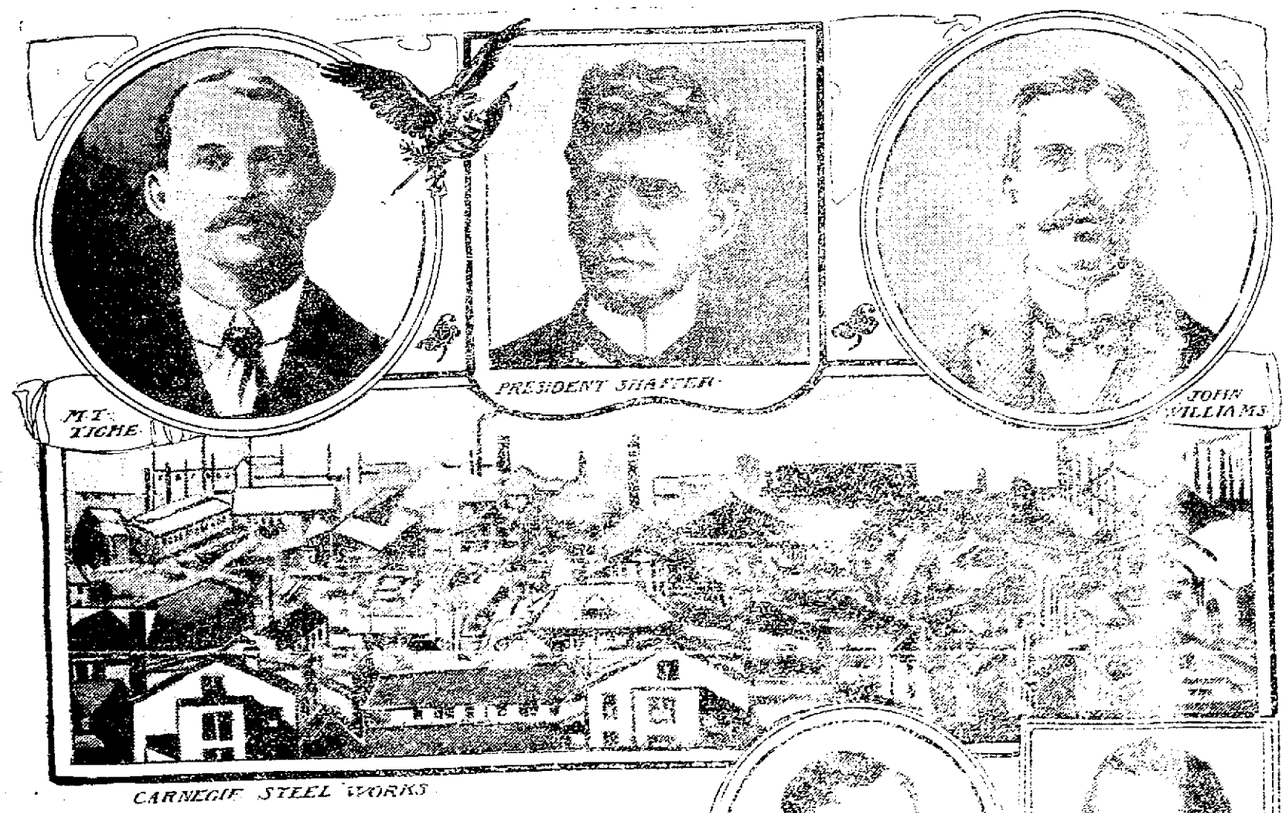

The big steel strike which some days ago seemed on the verge of a compromise, is now raging fiercer than ever, with both sides determined. The army of labor represented by the Amalgamated Association and headed by Mr. Shaffer is banded solidly together and has an important ally in the American Federation of Labor, headed by Samuel Gompers. The above combination halftone gives the portraits of the labor leaders mentioned prominently in the Advocate's daily telegraph reports, also the plant of the Carnegie Steel Works, where the big industrial battle rages. The strike today remains practically as it was yesterday, but President Shaffer today expressed satisfaction with the present situation.

NewspaperARCHIVE.com

THE NEWARK DAILY ADVOCATE.

Published by the
ADVOCATE PRINTING COMPANY.
J. H. NEWTON Editor.
C. H. SPENCER, Associate Editor.
A. H. PIERSON, Business Manager.

TERMS OF SUBSCRIPTION.

Single copy ..... 2 cts.
Delivered by carrier, per week, 10 cts.

IF PAID IN ADVANCE.

Delivered by carrier, one mo....$ 40
Delivered by carrier, six mo.... 2 25
Delivered by carrier, one yr..... 4 50
By mail, postage paid, per yr.. 4 00

All subscribers who arrange to pay at the office are subject to a call from the collector if payment is not made when due.

Democratic State Ticket.

Governor,
JAMES KILBOURNE,
of Franklin.
Lieutenant Governor,
ANTHONY HOWELLS,
of Stark.
Judge of Supreme Court,
JOSEPH HIDY,
of Fayette.
Attorney General,
W. B. McCARTHY,
of Lucas.
State Treasurer,
R. PAGE ALESHIRE,
of Gallia.
Clerk of Supreme Court,
HARRY R. YOUNG,
of Cuyahoga.
State Board of Public Works,
J. B. HOLMAN,
of Brown.

Democratic County Ticket

Representative,
WM. BELL, JR.
Auditor,
A. R. PITZER.
Treasurer,
W. N. FULTON.
Commissioner,
SIDNEY B. LEVINGSTON.
Recorder,
J. W. RUTLEDGE.
Infirmary Director,
JAMES REDMAN.

STATE SENATOR
HON. WM. E. MILLER,
of Licking.

JUDICIAL TICKET.
JOHN DAVID JONES,
of Licking.
EMMET M. WICKHAM,
of Delaware.

TRUSTS AND THE LAW.

At a meeting of the American Anti-Trust league and various labor organizations in Washington last Friday it was unanimously agreed to combine in a movement in the courts against the United States Steel corporation. H. B. Martin, secretary of the league, presided and is now directing the preparations for the struggle, which may rage in the District of Columbia and in a dozen states within a month.

It is, however, a defensive movement, undertaken in anticipation of an effort on the part of the steel trust to control the strike and the strikers by injunction proceedings. As soon as government by injunction is resorted to the anti-trust forces will go into the courts not only for quo warrantoes, but indictments, and then there will be good fighting all along the line.

One of the battlegrounds will inevitably be Ohio, where Mr. Martin has already retained as an anti-trust leader Frank S. Monnett, the former attorney general of the state of Ohio, and Mr. Monnett has written an enthusiastic letter in which he states that the anti-trust statutes of Ohio are the strongest in the country except those of Texas, and that he does not doubt his ability to put the violaters of the law in jail as fast as they can jail the striking workmen for contempt of their injunctions.

All this is interesting and encouraging. If there is anything that the whole coutry needs at the present time it is a thorough sifting of trust and anti-trust claims in the courts of law.

The idea is prevalent that there is something inherent in a trust and inseparable from it which makes it always and everywhere dangerous and criminal. A thorough litigation and discussion are needed to teach the people that the evil lies not only in the essence of the trust, but in its objects and purposes.

It is announced that Attorney General Sheets is going to bring suit against the Steel Trust, or rather the constituent companies of the trust that are doing business in Ohio. But in consequence of Mr. Sheets' failure to do his duty in the prosecution of the suits against the Standard Oil Trust that had previously been brought by former Attorney General Monnett, very little confidence can be placed in the announcement of Sheets regarding the Steel Trust.

A dispatch from Columbus states that Mr. Monnett will take no steps in the proposed prosecution by the American Anti-Trust League until he discovers what Attorney General Sheets and other state officials will do as per the announcement they have made regarding suits against the Steel Trust.

AMENDING THE PRESCRIPT.

The prescript filed by Secretary Long in the case of Admiral Schley is devoted chiefly to matters transpiring before the battle of Santiago which are of little importance and which are wholly unworthy the colossal grudge which that functionary bears to the gallant officer whose conduct is to be inquired into.

If Mr. Long had been equal to the emergency he would have ignored the trifles and confined his indictment to the real offenses of Admiral Schley, which might have been summarized as follows:

He destroyed all of the Spanish ships so completely that not one of them could be saved even for scrap iron.

He failed to wait for the return of Admiral Sampson, who was off on a picnic.

He did not relinquish the command to "Fighting Bob" Evans, who had sought refuge in the conning tower of the Iowa.

He did not send any braggart message to the American people.

He did not let any Spanish ship or any Spanish sailor get away. He bagged them all.

He did not leave anything for anybody else to do.

He did not lose his own ship or any other ship belonging to the United States navy.

He did not fail to do his own duty, even though it was plain to him, as it was to everybody else, that he was not in favor with the navy department.

He made the remark, contrary to the known wishes of the administration at Washington on the subject, that as a result of his victory there was glory enough for all, including Sampson, no doubt.

He has minded his own business ever since and has so conducted himself as to increase his own popularity and strengthen the opinion of the people that there has existed in the department a conspiracy to deprive him of honors which he fairly won and which he has borne with becoming modesty.

If Mr. Long had dealt honestly with himself and his little nest of favorites the prescript would have read something like the above, and it would have been worthy of him in all respects.

It is officially stated that Admiral Evans has been formally reprimanded by the navy department for the reflections in his book upon ex-Secretary Chandler. These reflections consist chiefly in likening him to an insect. Mr. Maclay, who writes history under the supervision of the chief officers of the navy department, to whom the proof sheets of his work are submitted calls an admiral of the navy a caitiff and a coward in his book. It will be a long time between navy department reprimands, however.

Now that the fighting in the Philippines is about over, the consciousness that there was little or nothing worth fighting for is borne in gradually upon the reluctant ears of sordid American commercialism. English capitalists already dominate the industrial and financial situation in the archipelago, and federal troops and civil government are but so many additional securities for alien ownership.

Will some one rise and explain why there are so many strikes in this, the first year of the Hanna-McKinley second reign? Has the combination failed to catch the prosperity as it passed?

"Clover Leaf" makes more loaves than the straight flour commonly sold in Newark, and besides making more loaves to a barrel of flour, it makes whiter bread that will keep moist and stay fresh longer than any bread you ever made. This last is quite an item.

Try a sack of "Clover Leaf" and give us a chance to prove our claim.

NATIONAL MILL CO.
C. FRED SITES.
7-25dtf D. M. BLACK.

London, Paris, Berlin and other European cities will soon have underground mail and parcel tubes.

TRIES TO REAR PIGS

The Task is Too Great for Hen's Powers, Yet She Perseveres—Eggs Didn't Hatch.

Elkton, Md., Aug. 13.—Farmer Samuel Cooper has a hen which is disposed to go beyond reasonable limits. The hen some time ago made her nest in a straw stack, but the eggs were destroyed before they were hatched. About this time ten tiny pigs put in apearance and at once became objects of the hen's solicitude. She determined to have them, and tried in every way possible to win them from the mother sow.

She would cluck in her most winsome way, follow them up and even scratch for them, but the pigs failed to appreciate just what was wanted of them. The climax was reached when the motherly hen spread her great soft wings and actually tried to gather the pigs together and cover them, as though they were tiny chicks.

HAT TRUST

About Twenty Manufacturers Said to be Contemplating Formation of a Big Combine.

New York, Aug. 13.—Efforts are being made here to form a hat manufacturers' trust, and it is said articles of incorporation will be filed by those interested in the project within a few days. About 20 of the leading manufacturers of the United States are expected to enter the combine.

Constitution Finished First.

Newport, R. I., Aug. 13.—The Constitution covered the triangular course of 30 miles Monday in 33 seconds less time than the Columbia. The Columbia, however, won the race on time allowance by about 30 seconds.

Indiana Drouth.

Lafayette, Ind., Aug. 13.—This is the forty-third day of the drouth. Growing crops of all kinds are ruined and corn will not yield a third of a crop. Apples and grapes are almost a complete failure.

Colombians Leave Venezuela.

Willemstad, Curacao, Aug. 13.—The Colombian legation left Caracas Monday.

LAND DONATED

Factory Was Sold to a Trust and is Now Being Dismantled—The Dennison Steel Plant.

Cleveland, Aug. 13.—A transcript of a suit for $25,000 against the American Sheet Steel company, brought in the common pleas court of Tuscarawas county, O., was filed in the United States circuit court here. The petitioners are Morris Moody, M. Dunn and about a dozen other residents of Bennison, O., who were instrumental in getting rolling mills located at that point. They aver that a large tract of land was given to the company outright as a bonus, and that in May the land and mills were sold to the American Sheet Steel company. Now, it is said, the trust is dismantling the plant, and the petitioners declare as a result that they have been greatly injured and are entitled to damages.

Coaling For Trip to Colon.

Norfolk, Aug. 13.—The gunboat Machias, en route for Colon, has been loading coal, provisions and ammunition in Hampton Roads since Saturday. A large part of the supplies came from the Brooklyn navy yard and a great deal of ammunition was prepared at the St. Helena magazine here. The vessel is likely to sail at any moment. She will carry a full complement of men. A number of graduated apprentices from the training ship Lancaster, now in port, have been transferred to the Machias. It is not probable that the boat will put in at any other port between here and her destination.

Offers Himself For Sacrifice.

Denver, Aug. 13.—In view of the interest taken in the question of whether or not animal tuberculosis can be communicated to humans, T. L. Monson, state dairy commissioner of Colorado, has offered himself as a subject for a thorough test of the matter provided a suitable annuity for his family is assured in case of fatal results. Mr. Monson has made a study of the matter and is a strong believer in Dr. Koch's theory.

Their Secret is Out.

All Jodieville, Ky., was curious to learn the cause of the vast improvement in the health of Mrs. S. P. Whittaker, who had for a long time, endured untold suffering from a chronic bronchial trouble. "It's all due to Dr. King's New Discovery," writes her husband. "It completely cured her and also cured our little grand-daughter of a severe attack of Whooping Cough." It positively cures coughs, colds, la grippe, bronchitis, all throat and lung troubles. Guaranteed bottles 50c and $1.00. Trial bottles free at Hull's drug store. 8

THE PLAN TO KILL LAON.

Tonight the Indian [illegible] was thinking as to how he would kill this Laon, and many plans [illegible] his mind. He reached for a [illegible] and as he was in the act of [illegible] his mind was flashed with [illegible]. He saw his way clearly. He had the half emptied goblet up [illegible] and leaning back, in his [illegible] smiled as a man will smile in a moment of triumph.

At last! At last!

And he began to [illegible] his scheme. He looked at it from [illegible] side, from that side and [illegible] all the sorrowings that might arise from the working of it out, [illegible] Laon was surely one of great power.

And as he was thinking he suddenly raised his eyes, and there, standing before him, was Laon.

"I have come," said Laon as he looked him full in the face, "to tell you to abandon the plan that entered your mind as you were drinking the wine."

"What plan?" asked the prince. He was too surprised to feel even fear.

"Your plan to kill me."

"I kill you! For what reason?"

"I will not discuss that," answered Laon. "All that I will say is that I know the whole details of the plan—the plan you have determined to act upon. I warn you against it."

"Warn me! Warn me! Explain yourself!"

"You know well that I speak the truth. And I will not threaten you. I fear you not, though I know that you have thought out and accomplished the death of many. Do not look at me so strangely. What I have spoken is the truth."

"Then"—

"I merely tell you that if you attempt my life it will be your own that will go, and after that will come punishment."

"Cannot we be"—

"No, we cannot be friends. I have desire neither for your friendship nor fear for your enmity, powerful and treacherous though you be. And you will think it strange that I have come to speak to you as I do. Well, it is strange, but there is a reason for it—a strong reason."

"What reason?"

"Oh, a certain reason. However, listen. Go your way if you will, but remember that going your way means death and terrible punishment. Remember!"

And Laon was gone.

And the prince wondered. How had he come so mysteriously? What did it mean? What was there in this Laon so different from the rest? What strange, clear eyes he had—eyes that pierced into the soul; aye, eyes that pierced the soul. Was it man or demon who read what was passing in the mind of another when far apart? He had heard of beings who could feel the innermost thoughts of others. He had heard of men who had discovered the hidden secret that underlay and was the life of all things—magicians, who kept their knowledge from the world, who mixed not closely with their fellows, whose aim was to keep the knowledge of their secret close till men were wiser.

Could it be that this Laon was one of these men or as one of them?

But he was so young. He was—but stay, was he so young after all? Did not his eyes, though brilliant, look old and full of an all knowledge? Aye, his eyes looked wise and old, and it is the eyes that tell the age. This Laon was old.

And then he began to think of himself. Why did he wish to kill—ever to kill? What was the thing or the demon that drove him to plan, carefully to plan, the death of those who had done him no harm—those against whom he bore no malice? Vengeance had never overtaken him because he was such a power in the land.

But why did he feel this desire to kill? There was nothing malignant in his look. He was neither misshapen of body nor distorted of limb nor cruel of feature.

Then why—why did he kill? There were times when he felt a love and tenderness for all things, times when he felt—

Oh, why—why did he obey this prompting? This question repeated itself to him again and again.

And as if to answer it he sprang up suddenly. His eye had become cold and threatening. His thoughts had taken another turn.

He killed—he killed because of the sense of power it brought him. It was fine to carefully plot and plan, to lie awake in the dead of night when all was still and think, think as to the killing of them, he had fixed upon.

Yes, he would kill this Laon. Maybe or no, he would kill him. He would begin to-morrow working out of the plan he had formed at once.

He was [illegible] up his hand to a [illegible] that lay upon a shelf where he [illegible] a slight noise behind him.

He looked and there was Laon again, but now he was dead in the grip of a prince of Punjab. His right hand was raised [illegible] and was grasping a large writhing snake, the body of which [illegible] behind him.

"[illegible] heeded my warning," said Laon [illegible] slowly, cold voice, "and you are to die. The last act of your life will be [illegible] last of your life force and you [illegible] to be punished for your crimes. You are to live for the space of one [illegible] in the body of this snake. As you die it will die, and then it will live again, possessed of your soul. Die, prince, die—die of awful fear!"

And the prince fell and, gasping, died.

STATE BOAT

AND WORK BEING DONE ON THE OHIO CANAL.

Repairs Now in Progress in West Newark—New Aqueduct to be Put Over North Fork.

The state boat, Alexander Richardson of Carroll, [illegible] lying in the canal near Dresbach, [illegible] and many [illegible] wicked [illegible] lying there.

An Advocate reporter interviewed one of the employes of the state boat this morning and learned that the boat which had been lying near the Ninth street bridge for several years, has been in charge of Superintendent Samuel Brown of the State Board of Public Works.

Mr. Richardson, superintendent of the Carroll division of the Ohio canal was sent here by Superintendent Deihl with a force of men, some eight or ten in number, about the middle of June, to make some necessary repairs about the locks on the canal between Newark and the reservoir. They have patched up the masonry and repaired the woodwork where necessary.

When the work was commenced Superintendent Richardson took possession of the state boat and he and his men repaired it thoroughly and put it in fine condition throughout. The boat has been lying at its present moorings for the past four weeks and Superintendent Richardson and force are now engaged in repairing the lock near the B. & O. and Pan Handle railroad bridge in the West End.

A new aqueduct will probably be put inover the North Fork of the Licking river and it is thought that the work on it will be commenced next season. When the repairs between Newark and the reservoir have been completed the state boat will go to Lockville, 35 miles west of the reservoir, and complete some necessary work there, after which they will go back to the reservoir.

GOMEZ DECLINES

The Dauntless Patriot Does Not Want to be Vice President of Cuba. Gomez' Letter.

Havana, Aug. 13.—In a letter addressed to the local committee of the National party, which had nominated him for vice president, General Gomez declines the proffered honor, as he has declined all overtures to make him president of Cuba.

The letter runs, in part, as follows: "On hearing what the committee has done, I hasten to say that I must refuse to undertake such a high office under the republic. So far as candidates are concerned, I look upon Senor Estrada Palma and Senor Mario as the best selections that could be made for the presidency and for the vice presidency. Let all Cubans, acting upon this important matter, see that Cuba will have a strong and stable government, entirely fitted to deal with the external relations in which Cuba will have to enter as a republic."

A movement backed by a number of the revolutionary generals was started some time ago to endeavor to make Senor Palma the unanimous choice of the people for the presidency. Simultaneously overtures were made to Senor Mario with a view of persuading him to accept the vice presidency. It is assumed, however, that time for Senor Mario has declined to fall in with this plan, as he relies upon the negro vote to elect him president.

"Clover Leaf" is a high-grade Patent Flour, and is ground very smooth, and so white that it is an ideal flour for fine cakes and pastry. Try it this way. 8-6-tf

St. Louis Expo Appointment.

Washington, Aug. 13.—Secretary Gage has appointed Wallace H. Mills, clerk of the treasury department, as the government member of the board of the St. Louis exposition. The work in the treasury department will be to pass upon plans for the government building.

Made Queer Quarters.

Washington, Aug. 13.—Chief Wilkie of the secret service, who [illegible] the surrender at Santiago of Pio, or Harvey Hemmingway, who with a man named Kayser, is charged with making counterfeit silver dollars, [illegible] is expected Kayser will be arrested soon.

Texas Bank Failure.

Childress, Tex., Aug. 13.—The bank of Childress, owned by F. S. Washington, has failed. It is thought the bank will pay its creditors in full.

"Clover Leaf" is an innovation, we have struck something new and good. Try a sack of "Clover Leaf" flour, and you will see we can make good all of our claims for this flour. See big ad. 7-25dtf

Dr. C. H. Stimson's

Medicines.

Stimson's Black Capsules—The same Liver medicine you have always had from his office. Large box 25 cts.

Stimson's Little Liver Pills—These pills are all the rage with the doctors in his practice. Price 25 cts.

Stimson's Black Tablets—They are a little black tablet for the Liver, sure as you get in his office, so tablets in size. Price 25c.

Stimson's Baby Cordial—For teething colic, cholera infantum. Price 25 cts.

Stimson's Cough Syrup—The best cough remedy you have had for years. Price 25 cts.

Stimson's Malarial Tablets—The tonic Dr. Stimson prescribes for Fever and Malaria. Price 50 cts.

Stimson's Black Salve—For old sores. Price 25 cts.

Stimson's White Salve—For Eczema and all skin diseases to smooth the face. Price 25 cts.

Stimson's Pile Ointment—For Blind or Bleeding Piles of any form. Price 25 cts.

Stimson's Asthma Remedy—For Asthma the same remedy he gave you before. Price $1.00.

Stimsons Syphilitic Specific—The remedy for Syphilis. Price $1.00.

Stimson's Tonic Bitters—Will make you eat. Price $1.00.

Stimson's Golden Seal Stomach Powders—The same stomach powder that made his reputation for curing Dyspepsia. Price 50c.

For sale by the following druggists:

Albert E. Crayton, South Side Square.
Frank D. Hall, North Side Square.

$850

For walking one square. Lot for sale on Hoover street, one square from Granville street pavement for $850, being $50 less than cost of lot on Granville street, pavement, for $850. Gas, City Water, Sanitary Sewer and Electric Light. Bargain like this can not be expected to last long.

Gil. C. Daugherty.

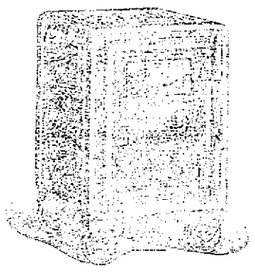

Wanted

Salesmen for our new

ALPINE FIRE-PROOF SAFE

Quick sales, big profits. Write for particulars. Alpine Safe and Lock Co., Cincinnati, Ohio. Dept. A.

DR. J. T. LEWIS, Dentist.

Teeth extracted without pain. Work guaranteed. Office hours 8 to 11 a. m., 1 to 4 p. m. 12 North Third street.

Dr. R. W. DeCrow,

Office 17 West Locust Street.
OLD PHONE.
Res. 125 W. Church st.

DR. A. W. BEARD,

DENTIST.

Office hours 8 to 11:30 a. m. and 1 to 4 p. m. [illegible]

E. M. P. BRUSTER,

ATTORNEY AT LAW [illegible]

JOSEPH HENZ,

[illegible]

R. W. HOWARD,

Lawyer,
Newark, Ohio, S. Side Square.

SAMUEL M. HUNTER,

ATTORNEY AND COUNSELOR AT LAW

Office rooms 11 and 12 Masonic Block, Newark, Ohio. [illegible]

A. N. BANTON,

Electrical Contractor.

[illegible] Sixth st. With Sayers the plumber. Both phones. Residence phone [illegible].

R. R. TIME CARDS.

B. & O. R. R.

(East Displacing EAST BOUND.)

Trains.	Arrive.	Depart.
No. [illegible] Chicago & St. L. Ex.	12 05 am	12 05 am
No. [illegible] Pitts. Ex.	3 20 am	3 20 am
No. [illegible] Washington Accom.	8 17 am	8 25 am
No. [illegible] Pitts. & West. Ex.	12 25 pm	12 30 pm
No. [illegible] Columbus Accom.	7 15 pm	7 20 pm
No. [illegible] Chicago Express	7 05 am	
No. [illegible] Pitts. & St. L. Ex.	8 05 pm	8 15 pm
No. [illegible] Chicago Express	2 [illegible] am	2 [illegible]

(Accommodations NEWARK DIVISION.)

No. [illegible] Chicago & St. L. Ex.	2 10 am	2 30 am
No. [illegible] Pitts. & Col. Ac.	7 10 am	7 10 am
No. [illegible] Columbus Accom.	10 02 am	10 30 am
No. [illegible] Chi. & St. L. Ex.	1 10 pm	1 55 pm
No. [illegible] Columbus Accom.	6 00 pm	6 20 pm
No. [illegible] Col. Ex. (Sunday)	8 50 am	9 00 am

(Central Division—GOING NORTH.)

No. [illegible] Cleveland Accom.	8 17 am	8 52 am
No. [illegible] Chi. Fast Line.	10 30 am	10 40 am
No. [illegible] Cleve. Mail & Ex.	7 20 pm	1 55 pm
No. [illegible] Chicago Ex.	7 07 pm	7 17 pm

(Central Division—GOING SOUTH.)

No. [illegible] Chicago Fast Line		6 20 am
No. [illegible] Chicago Mail		12 15 pm
No. [illegible] Cambridge Accom.	7 45 pm	
No. [illegible] Chicago Ex.	6 05 pm	

(Coshocton Division.)

No. [illegible] Coshocton		* 7 11 am
No. [illegible] Coshocton		* 1 45 pm

ARRIVE.

No. [illegible] Coshocton		* 11 20 am
No. [illegible] Coshocton		* 6 25 pm

Trains daily except Sunday.

D. C. BARTHOLOMEW,
Ticket Agent, Newark, Ohio.

* Denotes daily except Sunday.

Pennsylvania Lines.

WESTWARD.

No. 5	12 35 am	Daily
No. [illegible]	5 43 am	Daily
No. [illegible]	7 40 am	
No. 7	8 37 am	Daily
No. [illegible]	12 10 pm	Daily
No. 3	6 12 pm	Daily

EASTWARD.

No. 8	1 32 am	Daily
No. 10	10 05 am	Daily
No. 6	1 00 pm	Daily
No. [illegible]	8 10 pm	
No. 4	9 11 pm	Daily

Daily except Sunday.

J. B. WORTH, Ticket Agent, Newark.

Newark and Granville Road.

Schedule of cars leaving Newark and Granville, Newark and Granville Electric Railway. Effect June 16, 1901.

Tr. No.	Lv. Newark.	Tr. No.	Lv. Granville.
1	Depot House	2	8 20 am
3	Square	4	9 20 am
5 R. & O.	7 05 am	6 freight	7 45 am
7 R. & O.	9 15 am	8	9 25 am
9 freight	R. & O. 10 00 am	10 freight	10 45 am
11 R. & O.	11 30 am	12	12 15 pm
13 R. & O.	3 00 pm	14	1 40 pm
15 freight	R. & O. 3 35 pm	16 freight	2 05 pm
17 R. & O.	3 50 pm	18	4 15 pm
19 R. & O.	5 00 pm	20	5 30 pm
21 R. & O.	6 30 pm	22	7 45 pm
23 R. & O.	8 20 pm	24	9 35 pm
25 R. & O.	9 30 pm	26	10 05 pm

Commencing June 16 and continuing until end of Fair, 2 cars will have Idlewild, Park for Granville on Tuesday and Thursday nights at 10 o'clock.

Trains Nos. 5, 7, 9, 11, 13 will take freight.

Trains Nos. 2, 4, 10 connect with south-bound T. & O. C. trains.

Trains Nos. 1, 24 connect with north-bound T. & O. C. trains.

SUNDAY SCHEDULE.

Lv. Newark.	Lv. Granville.
9 00 am	7 45 am
2 30 pm	2 35 pm
3 50 pm	3 35 pm
5 00 pm	4 45 pm
6 20 pm	6 20 pm
8 20 pm	7 45 pm
	9 35 pm

For through car service, rates, etc., apply at Ticket and Treasurer's office 24 1-2 West Main street.

C. S. SHINNICK, Sec. and Treas.
H. SCHEIBLER, Supt.

Pittsburgh Division. Pennsylvania Lines.

Schedule of Passenger Trains—Central Time.

Westward.	24	8	10	6	14	20	32	34
	AM	AM	AM	PM	PM	PM	AM	PM
Pittsburgh, Lv.	12 05	6 00	9 00	12 25	3 15	5 00	10 55	
Rochester						7 38	4 20	
Beaverville						7 54	4 36	
Alliance Jct.						8 20	5 05	
Ravenna						8 36	5 21	
Kent				10 25		8 53	5 37	
Akron				10 40		9 05	5 50	
Cuyahoga Falls				10 50		9 15	6 00	
Hudson				11 05		9 30	6 15	
Cleveland, Ar.	3 55	7 00	10 15	11 35	4 20	10 00	6 45	AM
Pittsburg, Lv.	3 55	7 00	10 15	3 40	10 52	5 56	10 15	AM
Leetsdale				3 50		6 06		5 00
Conway				3 56		6 12		5 06
Rochester				4 05		6 21		5 16
Beaver				4 15		6 31		5 24
Wampum				4 25		6 41		5 34
Enon				4 30		6 46		5 39
New Castle Jct.			11 27	4 38	11 20	6 54		5 46
Volant				4 46		7 02		5 53
Edinburg				4 50		7 06		5 57
Lowellville			11 45	4 55		7 11		6 02
Struthers				5 00		7 16		6 07
Youngstown	12 10		12 05	5 05		7 21		6 11
Youngstown Jct.				5 10		7 27		6 17
Youngstown				5 17		7 34		6 24
Youngstown Jct.				5 40		7 40		6 30
Youngstown				5 45		7 45		6 35
Youngstown Jct.				5 50		7 50		6 40
Youngstown				5 55		7 55		6 45
Youngstown Jct.				6 00		8 00		6 50
Youngstown				6 05		8 05		6 55
Youngstown Jct.				6 10		8 10		7 00
Youngstown				6 15		8 15		7 05
Youngstown Jct.				6 20		8 20		7 10
Youngstown				6 25		8 25		7 15
Youngstown Jct.				6 30		8 30		7 20
Youngstown				6 35		8 35		7 25
Youngstown Jct.				6 40		8 40		7 30
Youngstown				6 45		8 45		7 35
Youngstown Jct.				6 50		8 50		7 40
Youngstown				6 55		8 55		7 45
Youngstown Jct.				7 00		9 00		7 50
Youngstown				7 05		9 05		7 55
Youngstown Jct.				7 10		9 10		8 00
Youngstown				7 15		9 15		8 05
Youngstown Jct.				7 20		9 20		8 10
Youngstown				7 25		9 25		8 15
Youngstown Jct.				7 30		9 30		8 20
Youngstown				7 35		9 35		8 25
Youngstown Jct.				7 40		9 40		8 30
Youngstown				7 45		9 45		8 35
Youngstown Jct.				7 50		9 50		8 40
Youngstown				7 55		9 55		8 45
Youngstown Jct.				8 00		10 00		8 50
Youngstown				8 05		10 05		8 55
Youngstown Jct.				8 10		10 10		9 00
Youngstown				8 15		10 15		9 05
Youngstown Jct.				8 20		10 20		9 10
Youngstown				8 25		10 25		9 15
Youngstown Jct.				8 30		10 30		9 20
Youngstown				8 35		10 35		9 25
Youngstown Jct.				8 40		10 40		9 30
Youngstown				8 45		10 45		9 35
Youngstown Jct.				8 50		10 50		9 40
Youngstown				8 55		10 55		9 45
Youngstown Jct.				9 00		11 00		9 50
Youngstown				9 05		11 05		9 55
Youngstown Jct.				9 10		11 10		10 00
Youngstown				9 15		11 15		10 05
Youngstown Jct.				9 20		11 20		10 10
Youngstown				9 25		11 25		10 15
Youngstown Jct.				9 30		11 30		10 20
Youngstown				9 35		11 35		10 25
Youngstown Jct.				9 40		11 40		10 30
Youngstown				9 45		11 45		10 35
Youngstown Jct.				9 50		11 50		10 40
Youngstown				9 55		11 55		10 45
Youngstown Jct.				10 00		12 00		10 50
Youngstown				10 05		12 05		10 55
Youngstown Jct.				10 10		12 10		11 00
Youngstown				10 15		12 15		11 05
Youngstown Jct.				10 20		12 20		11 10
Youngstown				10 25		12 25		11 15
Youngstown Jct.				10 30		12 30		11 20
Youngstown				10 35		12 35		11 25
Youngstown Jct.				10 40		12 40		11 30
Youngstown				10 45		12 45		11 35
Youngstown Jct.				10 50		12 50		11 40
Youngstown				10 55		12 55		11 45
Youngstown Jct.				11 00		1 00		11 50
Youngstown				11 05		1 05		11 55
Youngstown Jct.				11 10		1 10		12 00
Youngstown				11 15		1 15		12 05
Youngstown Jct.				11 20		1 20		12 10
Youngstown				11 25		1 25		12 15
Youngstown Jct.				11 30		1 30		12 20
Youngstown				11 35		1 35		12 25
Youngstown Jct.				11 40		1 40		12 30
Youngstown				11 45		1 45		12 35
Youngstown Jct.				11 50		1 50		12 40
Youngstown				11 55		1 55		12 45
Youngstown Jct.				12 00		2 00		12 50
Youngstown				12 05		2 05		12 55
Youngstown Jct.				12 10		2 10		1 00
Youngstown				12 15		2 15		1 05
Youngstown Jct.				12 20		2 20		1 10
Youngstown				12 25		2 25		1 15
Youngstown Jct.				12 30		2 30		1 20
Youngstown				12 35		2 35		1 25
Youngstown Jct.				12 40		2 40		1 30
Youngstown				12 45		2 45		1 35
Youngstown Jct.				12 50		2 50		1 40
Youngstown				12 55		2 55		1 45
Youngstown Jct.				1 00		3 00		1 50
Youngstown				1 05		3 05		1 55
Youngstown Jct.				1 10		3 10		2 00
Youngstown				1 15		3 15		2 05
Youngstown Jct.				1 20		3 20		2 10
Youngstown				1 25		3 25		2 15
Youngstown Jct.				1 30		3 30		2 20
Youngstown				1 35		3 35		2 25
Youngstown Jct.				1 40		3 40		2 30
Youngstown				1 45		3 45		2 35
Youngstown Jct.				1 50		3 50		2 40
Youngstown				1 55		3 55		2 45
Youngstown Jct.				2 00		4 00		2 50
Youngstown				2 05		4 05		2 55
Youngstown Jct.				2 10		4 10		3 00
Youngstown				2 15		4 15		3 05
Youngstown Jct.				2 20		4 20		3 10
Youngstown				2 25		4 25		3 15
Youngstown Jct.				2 30		4 30		3 20
Youngstown				2 35		4 35		3 25
Youngstown Jct.				2 40		4 40		3 30
Youngstown				2 45		4 45		3 35
Youngstown Jct.				2 50		4 50		3 40
Youngstown				2 55		4 55		3 45
Youngstown Jct.				3 00		5 00		3 50
Youngstown				3 05		5 05		3 55
Youngstown Jct.				3 10		5 10		4 00
Youngstown				3 15		5 15		4 05
Youngstown Jct.				3 20		5 20		4 10
Youngstown				3 25		5 25		4 15
Youngstown Jct.				3 30		5 30		4 20
Youngstown	

COPYRIGHT 1900 BY THE PROCTER & GAMBLE CO. CINCINNATI

AS TO CLOTHING.

THERE is an epitaph in a Vermont churchyard: *"I expected this but not so soon."* Such is the epitaph on clothing worn out in the wash-tub. Underclothing may be fragile, yet it ought not to wear out in ten weeks. But this isn't wear; it is decay. You buy 5 cents worth of cheap soap and you lose the equivalent of 50 cents in the wash-tub. Ivory Soap will not harm the most delicate fabric. Is it wise not to use it?

IVORY SOAP IS 99 44/100 PER CENT. PURE.

News of The Railroads.

Ingalls and the Operator.

One of the most courteous and considerate railroad men in the country is M. E. Ingalls, president of the Big Four. No matter what the circumstances, he has never been known to give anyone a brusque or impolite answer. One time, when he was president of the Chesapeake & Ohio, Mr Ingalls was going over the road in his private car, accompanied by his two sons, Albert and George. At a little station out in the mountains of Virginia the train was sidetracked and everything pointed to a long stop. The passengers were, as they always are, impatient at the delay and telegraph operator was bombarded with questions.

Now, this operator, like the operator at most small stations, was the whole thing. He had everything to do—sell tickets, load baggage, dispatch trains; in fact, there was hardly a railroad department that he did not have his hand in. And, of course, he was not in the most amiable frame of mind from the questions that had been asked him.

Albert Ingalls—who, by the way, is now superintendent of the Indianapolis division of the Big Four—became impatient and went to the telegraph office to ascertain the cause of the trouble and learn how long the train was to wait. Something in his tone or dress did not please the operator and he said things to the son of the road's president that sent him back to his father's car in a hurry. He explained that he could get no satisfaction from the operator.

"Perhaps you were to blame," said M[illegible] Ingalls, kindly. "Maybe you did [illegible] approach him in the right way. [illegible] ought to remember that the young [illegible] has a great deal to do, and he [illegible] be very particular, and the [illegible] little thing will anney him. Now I am satisfied that if I had gone he would have told me."

"Suppose you try it, father," remarked young Ingalls, seating himself to await developments.

An hour or more passed and the president began to get a little restless himself and concluded he would see if he could get any information. So he went to the telegraph office. The operator was "pecking" away for dear life. His face was red and it was plain to be seen that he was not in a very good humor. Two or three trainmen were standing around and they had been pestered with questions until they were ready to fight.

"Say, young man," said Mr. Ingalls, in his softest and most courteous voice, "will you kindly tell me how much longer we will be detained here?"

The operator continued "pecking" away and at last, after several minutes wait, turned around and blurted out:

"How many more of you guys are coming here to devil me with your d—d questions? How the h— do I know when you are going to start? Do you suppose I'm holding you here because I'm struck on you?"

"Did you find out how soon we would start father?" asked Albert, as the president came back to the car.

"The young man was very busy, Albert," responded the father, "and I did not want to interrupt him. We shall have to wait until we get away."

Brotherhood of Trainmen.

The Brotherhood of Railroad Trainmen have moved their lodge room to the O. R. C. hall, south side of square. The lodge meets the first and third Monday evenings and fourth Sunday afternoon of each month.

Employes to Organize.

A meeting of the employes of the different railroads running into this city was held last evening in the basement of the court house. The meeting which was an enthusiastic one, was largely attended. The purpose of the meeting was to complete arrangements for the organization of a local union to be called the United Brotherhood of Railroad Employes. The meeting was held last evening behind closed doors and nobody except railroad men was admitted. The officers of the union were elected at the last meeting. The names of the officers cannot be secured for publication. Another meeting of the union will be held the latter part of this week or the first of next.—Today's Zanesville Times-Recorder.

A Smashup.

A bad smashup between two freight engines occurred yesterday at the blast furnace. The regular B. & O engine was pulling on the siding with a train of cars when the engineers on the blast furnace engine did not notice the approach of the other engine, and as a result the engines came together. The cab was knocked off the furnace engine and it was otherwise badly demolished. The engineer on the latter engine had a narrow escape from death.—Today's Zanesville Times Recorder.

Local Railway Items.

Brakeman W. A. Loar of the Lake Erie division, who has been off duty for some days, has resumed work.

Fireman J. W. Monnett, who has been off duty for several days on account of sickness, is rapidly recovering and will soon be able to resume work.

Brakeman J. T. Linn of the C. O. division is confined to his home with sickness.

Brakeman W. S. McCormick of the L. E. division, after having been off for some time, has resumed

Fred Hoffman acted as B. & O. baggage master yesterday while W. C Boyd was in Newark attending a meeting of the railway employes.—Cambridge Jeffersonian.

Brakeman T. W. Stokey of the Shawnee division has O. K'd for work, after having been off for a time.

Engineer H. Donnelly has returned to work after havig been off for some time on account of sickness.

Brakeman W. L. Hughes is off duty on account of sickness.

Fred Rannenberg of the boiler shop, is back at work after having been off on account of sickness.

Brakeman C. F. Pierce of the C. O. division is back at work after having been off on account of sickness.

Brakeman G. E. Meyers of the L. E. division is off on a short leave of absence.

Fireman C. M. Rickert, who had the misfortune to sprain his wrist very badly a short time ago, is rapidly recovering from his injury.

Conductor A. Woodward of the Shawnee division after having been off duty for a time has returned to work.

Fireman B. Nelson, who has been off duty several days on account of sickness, is much improved at this writing.

Brakeman A. D. McMullen of the L. E. division has resumed work.

Conductor J. A. Ditter of the C. O. division, who has been laying off for some time, has returned to work

Brakeman A. I. Fitzsimmons of the C. & N. division is working again after a short leave of absence.

Brakeman A. L. Reel of the C. O. division who has been off on a short leave of absence has returned to work.

Conductors S. W. Moore and J. R. Coyle of the C. O. division have returned to work, after having been off for a time.

Brakeman Stickner, Sarrette and Varner, new brakemen on the C. O. division have all O K'd for work

Railway Club Nominations.

At a meeting of the members of the Central Railroad Club of this city held on Monday night, the following nominations for officers were made:

President—C. P. Long, A. E. Cramer.

Vice Presidents, W. H. Williams, Charles Anderson.

Secretary—W. B. Hahn.

Treasurer—J. C. Parks.

Directors, one to be elected from each department, and one at large—Conductors, Thomas McDermott, W. C. Butterworth; Engineers, M. G. Arnold, Thomas F. Ferguson; Firemen, Fred Swern, Neil Floyd; Brakemen, C. B. Clements, J. H. Ebner; Yardmen, G. L. Cross, F. C. Reel; Shopmen, Chas. Barrett, Robert Cool; U. S. Express or Western Union Telegraph, W. T. Moore, Charley Ross; Member at Large, James Dennison.

State of Ohio, City of Toledo, Lucas County, ss:
Frank J. Cheney takes oath that he is the senior partner of the firm of F. J. Cheney & Co., doing business in the City of Toledo, County and State aforesaid, and that said firm will pay the sum of ONE HUNDRED DOLLARS for each and every case of Catarrh that cannot be cured by the use of Hall's Catarrh Cure. FRANK J. CHENEY.
Sworn to before me and subscribed in my presence, this 6th day of December, A. D. 1886.
(SEAL) A. W. GLEASON, Notary Public.
Hall's Catarrh Cure is taken internally and acts directly on the blood and mucus surfaces of the system. Send for testimonials, free.
F. J. CHENEY & CO., Toledo, O.
Sold by all Druggists, 75c.
Hall's Family Pills are the best.

Battalion Adjutants.

Colonel J. D. Potter of the Fourth regiment, O. N. G., has appointed Frank Williams of Columbus and S. H. Beadle of Newark second lieutenants and battalion adjutants of the regiment. Lieutenant Williams succeeds Lieutenant A. A. Grimm, who has been elected first lieutenant of company A of the Fourth.—Ohio tSate Journal.

MOSQUITO

Will Be an Issue in the New Jersey Campaign—Little Pests are on the Increase.

New York, Aug. 13.—An entirely new issue has cropped up in New Jersey politics. It is believed by many that the real issue in the campaign about to open will be the much-discussed mosquito. For years public opinion has been about equally divided on this absorbing question.

The increase in the population of mosquitos has been so great of late that they cannot any longer be ignored. Shrewd politicians who read the signs of the times believe that one of the other party will be forced to take definite grounds on the subject. A mosquito plank of some sort will possibly be incorporated in the party platforms.

There has already been a great deal of work done by private enterprise toward the extermination of mosquitos. The state some time ago established a bureau for carrying on experiments. The time is now ripe to take up the matter on a large scale.

Excursion to Louisville.

Half Rates to Louisville, Ky., account Triennial Conclave Knights Templar.—August 24 to 28, inclusive, the Baltimore and Ohio railroad company will sell excursion tickets from all local stations west of the Ohio river to Louisville, Ky., at rate of one fare for the round trip. Tickets will be good for return until September 2, but may be extended until September 16 by deposit with Joint Agent and payment of 50 cents.

STATE NEWS

HAPPENINGS IN ALL PARTS OF OHIO.

All Sorts of Buckeye News Items Boiled So that Only Real Facts Remain.

West Union—In a cutting [illegible] Blue Creek Eddie Hawkins [illegible] 12, seriously wounded Harry H[illegible], 13. Young Hazzlebaker [illegible] took the knife away from [illegible] serious condition.

Van Wert—Dr. R. L. Croo[illegible] coroner of the co[illegible] was run over by a train and k[illegible] His horse balked on the track.

Marietta—A fast freight [illegible] a caboose on Holly Hill, wh[illegible] the track, pinning Brakem[illegible] McCabe under the wheels a[illegible] injuring Conductor Jac[illegible] and passenger George Wal[illegible]. The injured men are in the ho[illegible]

Columbus—An epidemic o[illegible] in the United States Barra[illegible] city is causing the medi[illegible] much trouble, and is attrib[illegible] condition of the wa[illegible] There is again talk that the [illegible] may be moved from this c[illegible]

Springfield—The official [illegible] here. It was made here that t[illegible] Youngstown plant of the American Can Company would be dismantled and the machinery shipped to other places of the concern. These works employ 75 hands.

Columbus—Governor Nash will visit Camp Speaks at Payvic[illegible], Toledo, where the Fourth regiment O. N. G. is to go into camp next Monday, on Sunday, August 25, unless the regiment breaks camp before that time.

Columbus—David Landers, Superintendent of Goodale Park, was badly beaten by an unknown man. He was found unconscious.

Mt. Vernon—Knox county's Democratic county convention will be held September 7.

Lock—Mrs. Amanda Bricker's house destroyed by fire together with the contents.

Mt. Vernon—Mrs. Chas. Hutton died of paralysis Monday afternoon.

Columbus—Morris Welch a sixteen-year-old boy, exhibited remarkable nerve when his arm was cut off by a Hocking Valley freight train, under whose wheels he fell. He did not whimper, although his arm was cut completely off at the shoulder, and even when placed in the ambulance grieved more because of his mother's grief than for his own injury.

Columbus—Asa R. Robinson, aged 16, was drowned in the Scioto river while in bathing. He was seized with cramps, and went under in sight of his father.

Bradford Junction—A large barn and tobacco shed of William Wise, at the edge of the village, was destroyed by fire. A show was being given in the school hall, and thoughtless young men yelled "fire" in the hall when they saw the flames of the burning barn. The crowd became panic stricken and rushed for the doors, which were closed by the janitor, preventing the crowd from tumbling down the four flights of stairs leading to the hall.

Celina—Earl Brad[illegible], aged 22, committed suicide at his home in Cold Water by drinking carbolic acid. The reason is not known. He came from the dying [illegible] to his parents' home, poured [illegible] liquid into a glass with water in it, and, with the remark to Miss Martha Ford, "Here's to you," drank out. Dr. Bolman was hastily summoned, but found the young man dying.

The Government distributes $1,200,000 yearly among agricultural colleges.

Black Hand Excursion.

On Thursday, Aug. 1[illegible] the B. & O. will sell excursion tickets from Newark to Black Hand, rate 90 cents for the round trip. Trains leave Newark at 8:20 a. m. and 12:30 p. m. Account of annual soldiers' reunion and picnic at Black Hand. Address by prominent speakers, including Congressman Kilbourne, various amusements, games, contests etc. tf

KILLED A HOG—A trolley car on the Granville road [illegible] left Granville at 7:50 o'clock Monday evening struck a large hog belonging to Dan McMillen, in the Cherry Valley, killing it. The car remained on the track, and no one was injured.

Have you seen the [illegible] in grass ware? For new colors and models call on C. F. Schaus, No. 21 West Main street. 8-13d6t

FOR PAINS

that dig and jab and hammer on the side, back or chest, you will find

Clydesdale Ointment

It is a certain remedy even for cases of long standing. It goes through the skin right to the seat of the pains. It does not burn, blister or irritate the most delicate skin. Every man, woman and child who suffers from pain should get a jar of Clydesdale Ointment.

Rub it in before going to bed. When you wake up the next morning the pain will be gone, rheumatism and lame back will be cured by a little persistence.

For certain pain it is a general remedy.

The Geo. W. Bicknell Co., Pittsburgh, Pa., U. S. A.

WANTS

Three lines, three days, 25 cents.

FOR RENT.

For Rent—Furnished room. Call and inquire at 54 South Third St. [illegible]

For Rent—Two room office. Apply to Campbell Rand Activity Novelty Co., Road Newark, Ohio. [illegible]

For Rent—Two good houses on West Main st. All modern improvements. Call at 106 West Main street. [illegible]

FOR RENT—Does the rooms in high house keeping or storage. Also house. R. M. Davidson, 90 south Fifth street. 6-14-tf

FOR RENT—At 91 and 93 West Church st new double house with all modern conveniences. Inquire at southwest corner of church and fifth streets. 6-18-tf

FOR SALE.

For Sale—7 sawed free stone window caps, call at the Advocate Office. dtf

For Sale—Four lots [illegible] each on easy terms cheap. Inquire 9 South Fifth st. 7-10-d1m

For Sale—Good one horse wagon, and set of heavy harness. For particulars inquire of W. S. Thome, 49 South Sixth st. [illegible]

FOR SALE—Six room house and lot; also 10 room house and two lots in Helsley addition. Enquire at 198 Boyleston St. 7-10tf

Clairvoyant—Prof. A. J. Andrews, clairvoyant and palmist. Palm reading. Ladies 25c, gents 50c. 38 S. Fourth st. [illegible]

For Sale—Family horse and a good surrey. Inquire 127 West Church street. Miss Mary Doyle. [illegible]

For Sale—Cheap, house and lot, cor. Second and Mulberry streets for sale cheap. Room for two more houses. Must be sold. Inquire of Albert P. Haines, 39 S. Clay st. dtf

For Sale—A strictly first class up-to-date store, and residence property (buildings almost new) stock, fixtures, trade doing a cash business of $800 to $900 per month. Income adjoining store brings income of $20 cash monthly. Price $850, cash payment $200 down balance at $20 per month. Interest 6 per cent. Reason for selling owner wishes to retire. Chance of a life time. Write quick. Lock box 5, Gratersville, Ohio. [illegible]

MISCELLANEOUS WANTS.

Wanted—Dishwasher at Baxter's st once. [illegible]

Wanted—Intelligent lady solicitor call at 69 West Main Street. [illegible]

Wanted—First class waitress at once. Call at 69 West Church Street. [illegible]

Wanted—A case of prickly heat that Goodhair Soap will not cure in one night. 7-29-1[illegible]

Wanted—Horses for artillery service, good treatment guaranteed. Apply to Sergt Long at drivers. [illegible]

Wanted—Three unfurnished rooms for light housekeeping. Address C. H. Times office. W. Main St. [illegible]

Stolen—A Regole bicycle No. 7672 on last Tuesday night. Send information to N. J. Snyder, Pratt & Montgomery's planing mill. [illegible]

Lost—Small Black and Tan Dog Named Midget. Call at E. Conley A[illegible] and get reward. [illegible]

Wanted—Man with horse and wagon wanted to deliver and collect. No canvassing. $21 per week and expenses. $100 cash deposit required. Collector 108 Philadelphia. [illegible]

Lost—Pointer dog wearing new collar name "Sport" black spots on head and wound on hind. Return to S. S. Orr or East Main st. and receive reward. [illegible]

Wanted—Situation as a competent nurse. Would take a situation references. Belleview Hospital, Chicago. Scotland. [illegible] address Mrs. Margaret [illegible] Cambridge City. [illegible]

Wanted—Almost the house and office in Newark, not over two months from food position. $750 cash, large corresponding $600 cash required. Address, Manufacturers 1420 Betts, Phila., Pa. [illegible]

Clairvoyant—Reads life from cradle to grave. Dr. L. A. J. Andrews, Clairvoyant, Transmedium, Phrenologist, Physiognomist and Palmist. No matter what condition your health is in he can tell what ails you when all others fail. Prices in reach of all. Parlor 17 N. First street. [illegible]

AT THE PARK—[illegible]

"Close Leaf" [illegible] grade goods, buy [illegible] grocer, and [illegible] your bread. 7-27-[illegible]

Read Advocate [illegible]

To Save Her Child.

[illegible] Mrs. Nancy Griggs [illegible] Ga. [illegible] applied Bucklen's Arnica Salve to great sores on her child's head. [illegible] Bucklen's Arnica Salve [illegible] Sold at Hall's Drug Store. [illegible]

Mrs. Anderson's dress [illegible]

Combine your debts, borrow of us and only owe one party.

No Publicity.

Just like a Building Association On furniture, fixtures, pianos, wagons etc.

Loans $10 to $500

All goods remain in your possession. Your signature without endorsement.

N. Y. Finance Co.

Rooms 3 and 4 N. 2nd st.

Telephones Old 13, New 667.

Write or telephone if you cannot call.

The Finest Negligee Shirts ever offered at

50 cents.

Wm. Christian & Sons.

The Tailors and Furnishers.

RUSHING BUSINESS.

Since inaugurating our present great sale we have done a phenomenal business, and why? Simply because the sterling quality of our goods and the extremely low prices on them have appealed so strongly to the people of this community so as to bring them to the conclusion that they ought to

GIVE US A TRIAL

and that is all we ask. Now we propose to even eclipse all our past efforts. Our aim and ambition is to make our store the leading shoe house in Licking county. We propose to keep our stock fairly alive with "real" bargain prices. Help us attain the height of our ambition by giving our store a trial and we will be assured of your patronage thereafter. We quote here with a few of our "real" bargains, which will serve to give you an idea of what

WE WILL GIVE YOU FOR YOUR MONEY.

Infants shoes	7c
Children's Shoes	5 to 8, 39c
Children's Shoes	8 to 11, 59c
Misses Tan Shoes	11 to 2, 59c
Boys' Shoes	2 to 5, 89c
Youth's Shoes	12 to 2, 79c
Men's Working Shoe, coarse or buckle	79c
Men's Congress Shoe	79c
Balance of our Men's $2.50, $3, and $3.50 Tan Shoes must go at	$1.60

Sample Shoe Store.

Henry Beckman.

From Childhood to Old Age.

It is beneficial. A remedy without a peer or parallel. That weary, tired feeling vanishes by its use. "LIKE NEW BEFORE THE MORNING SUN." ACTS LIKE MAGIC, CURES TO STAY CURED. Nothing ever discovered that equals this wonderful remedy.

GERMAN L K B

For the cure of all diseases of the LIVER, KIDNEYS and BLADDER, a quick and positive cure for LAME BACK, INDIGESTION, MALARIA, INSOMNIA, LOSS OF APPETITE, DISEASES of the SKIN, FACIAL BLEMISHES, in fact it is a SPECIFIC for all diseases due to bad blood. Satisfaction with the action of the LIVER, KIDNEYS or BLADDER. Improvement noticeable from first days use. Guaranteed to cure or money refunded. Large bottles. Take no substitute. Insist on having L. K. B.

FOR SALE AT PETERS' PHARMACY

LOSS

And Cost Not Considered.

48 pairs Ladies Shoes, Black and Colored at - - - - - - 95c

Just the thing for house wear.

LINEHAN BROS.

Why Not Take The Daily Advocate?

WE ARE GROWING!

1st Annual Mid-Summer Shoe Sale.

What remains of the Criswell stock of Shoes must be completely closed out before September 1st, and the following prices will convince you that we mean business. Choice of any $3 or $3.50 Tan Shoe $1.60. Choice of Criswell stock of $3.50 hand welt shoes in all leathers and styles $2.50. Plow Shoes that sold for $1.25 now $1.10. A few pairs of those $1.75 Ladies Union Label Shoes for 95c.

A big cut in Gents low patent Leather shoes.

Our Uncle Sam Patent Vici Shoes are guaranteed not to crack.

We buy only Union Stamped Shoes.

Carl & Seymour,

Successors to Jas. Criswell. One door west of Lamb's Grocery.

THE LADY OF LYNN

by SIR WALTER BESANT

Copyright, 1900, by Sir Walter Besant

CHAPTER V.

VENDERS flocked into the town. At the outset, though the pump-room was full every morning and the gardens and the long room in the evening were well attended, the spa lacked animation. The music pleased, the singers pleased, the colored lamps dangled in chains between the branches and pleased, yet the company was dull. There was little noise of conversation and no mirth or laughter; the family groups were not broken up; the people looked at each other and walked round and round in silence. After the first round or so, when they had seen all the dresses, the girls yawned and wanted to sit down.

To me it was amusing only to see the people in their fine dresses marching round and round while the music played, trailing their skirts on the floor, swinging their hoops and handling their fans; for the lack of young men talking to the clergy from the cathedrals and the colleges, and casting at each other glances of envy if one was better dressed or of scorn when one was worse dressed than themselves.

As for the men—"Jack," said Captain Crowle, "I keep looking about me. I try the pumproom in the morning, the ordinary at dinner, the taverns after dinner. My lad, there is not one among them all who is fit to be mated with our Molly. Gentlemen, are they? I like not the manner of these gentlemen. They are mostly young, but drink hard already. Their faces are red and swollen at 25. What will they be at 40? My girl shall marry none of them, nor shall she dance with them. She shall stay at home."

In fact, during the first week or two after the opening of the spa Molly remained at home and was not seen in the long room or in the gardens.

The town was nearly full, many of the visitors having to put up with mean lodgings in the crazy old courts, of which there are so many in Lynn, when the first arrival from London took place. It was that of a clergyman named Benjamin Purden, Artium Magister, formerly of Trinity college, Cambridge. He was a man of insignificant presence, his figure being small and thin, but finely dressed. His head was almost hidden by a full ecclesiastical wig. Apparently he was between 40 and 50 years of age. He looked about him and surveyed the company with an air of superiority, as if he had been a person of rank.

He came to us down the river by a tilt boat from Cambridge and accepted contentedly quite a humble lodging, barely furnished with a chair and a flock bed. "Humility becomes divine," he said in a high authoritative voice. "The room will serve. A coal fire and an open window will remove the mustiness." He was perhaps, though we must allow a good deal to his profession, too fond of preaching. He preached in the morning at the pumproom.

It was presently learned that Mr. Purden had offered to take the services at St. Nicholas' for a few weeks in order to enable the curate to attend the bedside of a dying parent. He undertook this duty without asking for any fee or pay, a fact which greatly increased his reputation.

A day or two after Mr. Purden's arrival came a carriage and four containing a very fine lady indeed, with her maid and her man. She drove to the Crown, the people all looking after her. A large coat of arms was emblazoned on the door of her carriage, with a coronet and supporters. Her man was dressed in a noble livery of pale green, with scarlet epaulets. A little crowd gathered round the door of the Crown while the footman held the door open and the lady spoke with the landlord.

"Sir," she said, inclining her head graciously and smiling upon the crowd, "I have been directed to ask for thy good offices in procuring a lodging. I am a simple person, but a body must have cleanliness and room to turn about."

"Madam," said the landlord, "there is but one lodging in the town which is worthy of your ladyship. I have myself across the market place a house which contains three or four rooms. These I would submit to your ladyship's consideration."

This was an excellent beginning. The lady took the rooms at the rent proposed and without haggling. There were two bedrooms for her and her maid and one room in which she could sit. The man found lodgings elsewhere. It appeared from his statement that his mistress was none other than the Lady Anastasia, widow of the late Lord Langston and sister of the living Earl of Selby. It was therefore quite true, as Sam Semple had announced, that persons of quality were coming to the spa.

The Lady Anastasia at this time was about 26 years of age, a handsome woman still, though no longer in the first flush of her beauty. Her dress as well as her manner proclaimed the woman of fashion. I confess that as a simple sailor, one who could not pretend to be a gentleman and had never before seen a woman of rank, much less conversed with one, I was quite ready, after she had honored me with a few words of condescension and kindness, to become her slave. She could bear herself with the greatest dignity and even severity, as certain ladies discovered who presumed upon her kindness and assumed familiarity. But, while she could freeze with a frown and humiliate with a look, she could and did the next moment subdue the most obdurate and disarm the most resentful with her gracious smile and with her voice, which was the softest, the most musical and the most moving that you can imagine. She had been a widow for two years, and, having now put off the weeds, she was rejoicing at the freedom which the world allows to young widows of fortune and rank.

The mayor bade her welcome to the spa. "Madam," he said, "this town until yesterday was but a seaport and we ourselves for the most part merchants and sailors. We are not people of fashion. We do not call ourselves courtiers, but you will find us honest, and we hope that you will believe in our honesty when we venture, with all respect, to declare ourselves greatly honored by this visit of your ladyship."

"Indeed, worshipful sir and reverend sir, and you, gentlemen, I am grateful for your kind words. I am here only in the pursuit of health. I want nothing more, believe me, but to drink your sovereign waters, of which my physician speaks most highly, and, when my health allows me, to attend your church."

"We hope to offer your ladyship more than the pumproom," the mayor continued. "We have devised in our humble way rooms for the entertainment of the company with music and gardens, and we hope to have assemblies for dancing in the town hall. They are not such entertainments as your ladyship is accustomed to adorn, but such as they are we shall be deeply honored if you will condescend to join them. You will find the gentry and their ladies of the county and others not unworthy of your ladyship's acquaintance."

"Sir, I accept your invitation with great pleasure. These gayeties are indeed unexpected. I look forward, gentlemen, to making the acquaintance before many days of your ladies as well."

So she rose and dropped a courtesy while her man threw open the door, and the deputation withdrew.

In the evening the lady came to the long room soon after the music commenced. Mr. Prappet, bowing low, invited her to honor the evening by dancing a minuet. He presented a gentleman, the son of a Norfolk squire, who, with many blushes, being still young, led out this lady, all jewels, silk, ribbons and patches, and with such grace as he could command performed the stately dance of the fashionable assembly.

This done, the master of the ceremonies presented another gentleman, and her ladyship condescended to a second dance, after which she retired and sat down. The first gentleman then danced with another lady. The second gentleman succeeded him, and dance followed dance. Mr. Prappet presented to Lady Anastasia those of the ladies who belonged to the gentry, and she was presently surrounded by a court or company, with whom she discoursed pleasantly and graciously. The spa had found a leader.

The next arrival from London was Sir Harry Malyns, a baronet and country gentleman whose life was wholly devoted to the pleasures of town. Those who had seen the withered old anatomy carried out of his carriage laughed at the thought of this ancient person still devoted to the pleasures of the town. "Nay," said the varlet, grinning, "But wait till you see him dressed. Wait till he has passed through my hands. You think he is at his last gasp. Indeed I thought so myself when I gave him his sack posset and put him to bed, but he will recover. Sir Harry is not so old but he can still bear some fatigues."

There was another whose arrival caused no ringing of bells or salutations by the horns. This was a certain Colonel Lanyon, who wore the King's scarlet, having served and received promotion in the king's armies. He drank the hardest, he played the deepest, he swore the loudest and he was always ready to take offense. Yet he was tolerated and even liked, because he was good company. He sang songs; he told anecdotes; he had seen service in the West Indies and in many other places; he had passed through many adventures, he assumed, and successfully, the manner of a good sportsman, free with his money, who played deep, paid his debts of honor at once and expected to be paid in like manner.

Last of all came the prince of this company, Lord Fylingdale himself.

Sir Harry Malyns being asked if he knew his lordship, shook his head. "We of the gay world," he said, speaking as a young man, "do not commonly include Lord Fylingdale among the beaus and bucks. There is in him a certain haughtiness which forbids the familiarities common among ourselves."

"Is he, then, a saint?"

"Why, sir, I know nothing about saints. There are none."

Sam Semple showed good sense in going around to visit his old friends. Among others he called upon Captain Crowle, to whom he behaved with singular discernment, in such a way as would please the old man, for on board ship we like a cheerful sailor, one who takes punishment without sniveling and bears no malice thereafter. A ship is like a boys' school, where a flogging wipes out the offense and master and boy become good friends after it, whatever the heinousness of the crime.

"Sir," said Sam, standing before the captain modestly, "you will understand first of all, that I am reminded to coming here of the last time that I saw you."

"Aye, my lad, I have not forgotten." The captain did not rise from his armchair, nor did he offer Sam his hand. He waited to learn in what spirit the young man approached him.

"Believe me, sir," said Sam, "I am not unmindful of a certain lesson, rough perhaps, but deserved. The presumption of youth, ignorance of the world, ignorance of the prize to which I aspired, may be my excuse, if any were needed. I was then both young and ignorant." It must be admitted that Sam possessed the gift of words. "Indeed I was too young to understand the humble nature of my origin and my position and too ignorant to understand my own presumption. Therefore, sir, before I say anything more I beg your forgiveness. That presumption, sir, can never, I assure you, be repeated. I know at least my own place and the distance between a certain young lady and myself."

"Why, my lad," said the captain, "since you talk in that modest way I bear no malice—none—wherefore here is my hand in token of forgiveness. And so on that head we will speak no more."

He extended his hand, which Sam took, still in humble attitude.

"I am deeply grateful, captain," he said. "You will perhaps before long find out how grateful I can be." Time, in fact, did show the depth of his gratitude. "Well, sir, I am now in high favor with my Lord Fylingdale, on whom you waited this morning."

"I hope his favor will end in a snug place, Sam. Forget not the main point. Well, your patron is a goodly and a proper man to look at. Sit down, Sam. Take a glass of home brewed. You must want it after the ale of London, which is, so far as I remember but poor stuff. Well, now, about your noble lord. He is a married man, I suppose?"

"Unfortunately, no. He is difficult to please."

"Ah! And I suppose, like most young noblemen, something of a profligate, eh, Sam? Or a gambler, likely? One who has ruined many innocents? Eh?" The captain looked mighty cunning.

"Sir—sir"—Sam spread out his hands in expostulation—"you distress me. Lord Fylingdale a profligate? Lord Fylingdale a gambler? Lord Fylingdale a libertine? Sir—Captain Crowle"— He spoke very earnestly. The tears came into his eyes. He laid his hand upon the captain's knee. "Sir, I assure you, he is, on the contrary, the best of men. There is no more virtuous nobleman in the country. My tongue is tied as his lordship's secretary, else could I tell of good deeds. Truly his right hand knoweth not what his left hand doeth. My lord is all goodness."

"Aye, aye. This is good hearing, indeed."

"Lord Fylingdale a gambler? Why, he may take part at a table, but not a gambler. No man is less a gambler. What doth it matter to him if he wins or loses a little? He neither desires to win nor does he fear to lose. You will, I dare say, see him in the cardroom just to encourage the spirit of the company."

"A very noble gentleman, indeed." The captain drank a glass of his home brewed. "A very noble gentleman, truly. Go on, Samuel Semple."

"Also he is one who—Captain, if there is one thing in the world that my patron abhors it is the man who ruins innocence and leaves his victim to starve. No, sir; his lordship is a man of the nicest honor and the highest principle."

"He has a secretary who is grateful, at least," observed the captain.

"His sword is ever ready to defend the helpless and to uphold the virtuous. Would to heaven there were more like the right honorable the Earl of Fylingdale!"

"Look you, Master Sam," said the captain. "Your good opinion of your patron does you credit. I honor you for your generous words. I have never so far, and I am now past 70, encountered any man who was either saint or angel, but in every man have I always found some flaw whether of temper or of conduct. So that I do not pretend to believe all that you make out."

Sam Semple sighed and rose. "I ask not for your entire belief, sir. It will be sufficient if you learn, as I have learned, the great worth of this exalted and incomparable nobleman. As for flaws, we are all human, but I know of none. So I take my leave. I venture to hope, sir, that your good lady and your lovely ward—I use the word with due respect—are in good health."

So he departed, leaving the captain thoughtful.

And now they were all among us, the vile crew brought together for our undoing by this lord so noble and so exalted. And we were already entangled in a whole mesh of lies and conspiracies, the result of which you have now to learn.

(Continued Tomorrow.)

OPINION OF ADVERTISERS.

How to advertise the Pan-American exposition in the remaining months of its existence is a question which has been submitted to a number of the most experienced advertisers. They all agree with the Buffalo News in the opinion that the only way to reach directly and effectively the people who can be expected to respond is through the leading papers of the country. Advertisers believe that the expenditure of a large sum in this way would be profitable, while to spend money on any other form of publicity would be to waste it.

Sure Sign of a Circus.

A Wanego, Kan., lad who is noted for his carelessness and utter disregard for cleanliness, was one day observed by his father scrubbing the dirt from his face and neck. The parent has a pretty long memory, and as visions of his early days came to him he handed his son a dollar and a half, saying: "That will buy two seats, my son and lemonade for both of you." The boy's shiny face fairly glowed as he took the cash and faintly asked, "How did you know, dad?" "My son, I have never known the sign to fail. When a boy gets to the stage where he washes his neck and ears without somebody telling him to do it, he has a girl and a circus in his mind."

A Little Boy's Wish

I wish I were and ivy vine,
So cool and green and bright,
And did not have to wash by day,
Nor go to bed by night.
In all the hottest, hottest days,
The ivies run and run
Right over houses, walls and things,
Which I have never done.
I'd like to stay out in the rain
And hug the house's side,
And when the sun came out again
I'd be all nicely dried.
Now that's the way to take a bath.
Without sponges and soap.
Indeed, I'd like to wash that way
And wouldn't frown, I hope.

—Olive Preston

LIST OF LETTERS

Remaining uncalled for in the postoffice at Newark, O., August 12, 1901.

Anderson, Sidney; Ball, Mrs. E. J.; Boyer, Willet; Brooks, W. T.; Castle, Mrs. John; Charles, F.; Chatterton, Prof. Geo.; Cook, George; Cooper, Mrs. Henry; Curtainduff, Mrs. Icy; Darcus, A. D.; Dotson, Reed; Rur, Mrs Eliza; Elliott, Myrtle; Evans, R. G.; Flowers, C. A.; Hartman, Len; Heller, Mrs. Henry; Huston, Col. J. S.; Lynch, C. C.; McCollin, F. C.; Mayor, John; Millette, Albert; Miller, C. B.; Peak, James E; Robert, W. P.; Schenk, Wm. Simcox, Mrs. Annie; Smith, C. Brown; Spencer, Hay Press Co. Springer, H. A.; Stamp, Eva; Lampton, Cleo, Uishlere, Dr. J. Otto; Vandivort, Joseph; Whisler, Dr. H.; Wise, Rena; Williams, E. W.

J. M. ICKES, P. M.

TO DEALERS IN GASOLINE.

You will find at the Advocate office notices ready printed on gum paper, ready for use and as required by law. Price 15 cents per 100. tf

Real Estate Transfers.

J. W. and Arthur B. Vermillion to Smith W. Vermillion, real estate in Franklin township, $925.

Fred L. Palmer and wife to Harry Borne, lot 2687 in Newark, $2,200.

Annie and Mary Rusler to Lena Thorne, real estate in Newark, $1 and natural love and affection.

John J. Turner and W. H. Parrish to J. W. Scanland, lots 4293 in Newark, $350.

Thomas M. Jones and wife to Daisy Fenna Roe Jones Hermann, lot 2251 in Newark, $1 and other considerations.

Oliver S. Dague to Jacob Stoner real estate in Johnstown, $550.

FLATULENCY

belching and sourness of the stomach cause much suffering. Hostetter's Stomach Bitters will prevent such troubles. It cleanses the blood of all impurities, keeps the stomach in good order and wards off attacks of dyspepsia, indigestion and biliousness and insomnia and to keep the bowels regular. Be sure to try it.

Improves the Appetite and Induces Sleep

HOSTETTER'S STOMACH BITTERS.

AN ALCHOHAL LOCOMOTIVE.

One of Them is Now Operated on a Coal Road Operated by Prussian Concern.

(Railroad Gazette.)

On a private railroad used chiefly to carry coal to and bricks from a brick yard in Prussia a locomotive using alcohol as fuel is used. It was built for a society for the promotion of the use of spirits, which in that part of the world are largely produced in distilleries of large landholders, to utilize syrup produced in making beet sugar, unmarketable potatoes, etc. Those who get their idea of the cost of alcohol from the market quotations for whisky, should bear in mind that something like four-fifths of that price is Government tax. In Germany the need of a market for spirits has been so felt that extensive experiments have been made with it as an illuminant, with something like a Welsbach burner, and with some success, directly in the face of petroleum.

CENTRAL CITY.

The last meeting of the Y. L. E. S. was held Wednesday, July 31, at "Flowery Terrace."

Mrs. Kline Hollar is slowly improving after a long and severe illness.

Fred Davis spent Sunday with his parents of Willow Cress.

Ray Thrall and wife of Columbus were the guests of B. McMillen and family last week.

Fred and Joe Fell have just returned home after a two weeks visit with friends in Zanesville.

Edward Bacon is on the sick list.

After three days' work on the new road leading west from the crossing Newark township has done its part toward procuring a good road between here and Newark. It is hoped that it will be much better this coming winter than it was the past. If Granville Township will now put forth its best efforts on the other end of the line, we are sure of having one good road by which we can reach town.

This will be a great benefit to all the people of this neighborhood, and to those several miles west, and south as it is a much nearer route for them.

Miss Hattie Adams of "The Woodland Heights," is sick at the home of Mrs. Newton White of "Flowery Terrace," near Union Station.

Mrs. Harper of Malta is visiting her sister Mrs. Kline Hollar.

Mr. Weekly and several friends went to the reservoir on their wheels Sunday.

Miss Martha McMillen of "Cozy Nook" returned home Wednesday afternoon after a four weeks' visit with friends and relatives in Black Lick. Misses Sara Herd and Essie Buckingham accompanying her.

Mrs. John Grove, of "Spring Dale" had a night blooming cereus open last week. The flowers were very lage being from eight to ten inches in diameter.

Mrs. W. H. McMillen is visiting her son near Millersport this week.

Miss Edna Cunningham is visiting in Zanesville.

Mrs. Mattie Farmer of Outville, is visiting her sister Mrs. John Farmer.

Mr. and Mrs. Charles Grove of Millersport, were the guests of Mr. John Grove and family last week.

Misses Sadie and Lena Cochran called on Miss Hattie Adams last Friday.

Miss Nellie Davis of Willow Cress, has been on the sick list for sevral days.

Misses Bessie and Martha McMillen, Sarah Herd and Essie Buckingham visited Neta Cunningham of "Moss Bank" Sunday.

Mr. and Mrs. Will Taylor of Newark, were the guests of Mr. Henry Davis and family Sunday.

Miss Mary McGinnis of "East Lawn" was the guest of Miss Neta Cunningham of "Moss Bank" Sunday afternoon.

Notice ad of "Clover Leaf" flour. 7-25dtf

At the Auditorium Soon.

5,000 WOMEN

OUGHT TO HAVE ONE

Its the New Skirt Supporter and Shirt Waist retainer, Never shown before in Newark and to be found only in our store—It is made of Linen Welting and a thin piece of metal in center of the back which has a recess in to keep the skirt straight—The daintiest waist is kept down without a pin hole showing. Price **25c**

A Demonstration All Next Week by Mrs. Palmer.

Who comes direct from the factory will be held in our store.

The H. H. Griggs Co.

Children's Picnic.

Along about the last of August or first of September I am going to give a Grand Picnic to the Children of Newark and surrounding county—Now, to get to go to this picnic you must save **50 of the paper labels you get off of Weiant Bread.** Remember every loaf we make has a label on it.

I will let you know the day to come in and get your ribbon that will take you to the picnic. Go to work and save the labels. Will tell you more about it in a few days.

W. S. WEIANT.

For a SUMMER CRUISE take the

COAST LINE TO MACKINAC

To Cleveland, Detroit, Toledo, Buffalo

To Mackinac, Georgian Bay, Petoskey, Chicago, Duluth

The Greatest Perfection yet attained in Boat Construction.

Luxurious Equipment, Artistic Furnishing, Decoration and Efficient Service.

Four Trips per Week Between Toledo, Detroit & Mackinac. PETOSKEY, "THE SOO," MARQUETTE AND BUFFALO.

Special service on account of Pan-American Exposition at Buffalo will be operated during July and August. Direct connections will be made with C. & B. Line on night and day trips. Apply for Special Rates.

Every Day and Night Between Toledo, Put-in-Bay, Cleveland, and Buffalo

Day and Night Service Between DETROIT and CLEVELAND. Fare $1.50 Each Direction. Berths $1.00, $1.25. Stateroom, $2.25. Connections are made at Cleveland with Earliest Trains for all points East, South and Southwest, and at Detroit for all points North and Northwest. SUNDAY NIGHT TRIPS DURING SEASON OF NAVIGATION.

Send 2c. for Illustrated Pamphlet. Address, A. A. SCHANTZ, G. P. A., DETROIT, MICH.

Detroit & Cleveland Nav. Co.

CONRAD'S SPECIALS

This Week Only.

Orange Blossom Flour $1 sack. Can Pumpkin 5c can
Large Queen Olives 40c size for 25c.
Fancy Evaporated Peaches 3 lbs. for 25c.
Conrad's high grade Coffees are the best on the market. We save you at least 5c on every pound. All grades, all prices. Free sample for the asking.

C. L. CONRAD
35 N. 3rd St

ADVOCATE 3 Lines, 3 Times, 25 Cents. **"WANT" ADS.** 3 Lines, 3 Times, 25 Cents.

Do you know that delicate and sickly persons are benefited more by drinking

Consumers Beer

than by using medicial tonics. Try a case.

A DAY IN THE LIFE OF AGED POPE LEO.

How He Keeps Well and Active--No Truth in Recent Reports of His Illness--An Outline of One Day's Program at Rome.

When there is a dearth of news certain newspapers always print one item that they keep in reserve, the Pope's illness. Lately the report has been given out twice that Leo XIII. was sick. Considering the age of the venerable old man the news becomes at once probable. So much the worse, it arouses uneasiness in pious and sensitive souls that love the holy father.

This illness of the Pope, fortunately, is purely fanciful. To reassure impressionable people on the condition of Leo XIII's health it will suffice to tell in detail how he spends his days and how he lives, and it will be seen that there is scarcely a distinguishable change to be noticed between his way of life today and twenty years ago. The greatest modification is in the almost complete abstaining from walks in the garden. When ten days ago he went into the garden to breakfast with his two doctors and his nephew, Count Camillo Pecci, it was nearly two years since he had gone into it.

For that matter, the Pope himself declares that he does not feel the need for open air. If, nevertheless, the heat should become too great it is possible that the venerable old man would have himself carried once or twice in a sedan chair to the summer house which he has had built in the highest point in the garden; that would mean a few hours in the country; but I hardly believe that he will often express the wish for it. The pontiff can procure in his apartments, by going from one room to another, slight variations of temperature that are perceptible enough for his body.

There are changes, too, in his manner of saying mass. Formerly on Sundays, the Pope celebrated mass in the large chapel in his apartments and invited to it persons who were passing through Rome. For more than two years now, on Sundays and week days, with rare exceptions, the holy father says mass in the little private chapel next to his bed room and no one is admitted to it. His body servant Centra serves the mass. He no longer says it a fixed hour as formerly. Sometimes he begins at 7, sometimes at 8 and even at 9, according as he happens to wake up.

An idea of Leo XIII's health may be formed from his appetite and his way of living. Joachim Pecci has always been a small eater; in his later years, naturally, he has partaken of food even more lightly. To tell the truth, the Pope does not eat; he nibbles. As he has no longer any teeth and his stomach, which was always weak, digests with difficulty, his food is prepared especially for him. In the morning Centra brings him on a waiter milk, chocolate and two very soft boiled eggs; the holy father picks out from it what he pleases.

The kitchen is on the floor below and communicates with the papal apartments by means of a narrow private staircase. The dishes are first taken to the pantry where Signor Giuseppe Macelli is in charge. He turns them over to Centra, who is in the anteroom and serves Leo XIII at his meals alone. Macelli first brings the canestra, a willow basket containing a very simple brass waiter, the knife, fork and plate and the napkin marked with the initials S. A. P., which means Sacred Apostolic Palace. Then come the dishes. At present the Pope takes regularly either a plate of boullion or of soup, the mainstay of his nourishment; the rest consists of little balls of hashed meat, of chicken, likewise finely hashed, of eggs, of vegetables very well cooked, and of very ripe fruit. Usually there is no coffee. As for the wine it is red. The Pope drinks very little of it, but it is good; some nuns of Bordeaux sent it to him; he mixes it with a little white wine of Frontaferrata instead of water.

When the dishes go back to the pantry it is seen that the holy father has barely touched them; what he eats would not be enough for a child of six years of age. On the other hand, the tablecloth and the napkin are very much stained. The reason for this is that Leo XIII's hand, on account of his age, is not very steady. When he helps himself his hand shakes very much; occasionally, too, he pours out his wine outside his glass and before drinking he raises it as high as his forehead before carrying it to his lips. The origin of this gesture may be, perhaps, that it is accompanied by a prayer or may come from his habit of raising the host.

There is no dining room in Leo XIII's apartment. The Pope spends the day in his bedroom; he works there, eats there and gives the usual audiences there. The room is partitioned off with a curtain that hides his bed. Near the curtain and against the wall is Leo XIII's usual arm-chair, from which his thoughts soar over the whole world; within reach is a little table, not more than a foot square, a table that would fetch a large sum from an English or an American collector, for on it the holy father eats and writes when he can. Now, on account of the trembling of his hand, he dictates a great deal and reads the rest of the time.

Towards the persons in his service Leo XIII has not changed with years; he commands them firmly and even strictly. Accustomed to command and having himself always been an example of regularity in work and in the fulfillment of his duties, he insists on being served quickly and well, and in case of need, makes it known. Recently Mgr. Angeli, his private secretary, who is naturally nervous and for some time past has been extremely irritable, so that it is hardly possible to speak to him, had the pleasure of hearing the Pope say to him before everyone in the ante-room: "But, monseigneur, what were you thinking of when you wrote that letter? You understood absolutely nothing of what I told you?"

If Leo XIII's physical powers have worn away necessarily with years, there is absolutely no failing either in intelligence or in will, and I may say that among his personal attendants no one presents himself before him without a peculiar hesitation, for he lets nothing go by and his remarks, although uttered calmly, are sharp. So, there is no relaxation. The Pope continues to be the firm and severe legate and camerlengo Pecci. Like Pius IX, Leo XIII is fond of his snuff-box. He takes a great deal of snuff and has a fancy for a brown Spanish snuff that is almost black. The holy father takes large pinches and lets a good share of the snuff drop on his tunic and on the carpet. Little heaps are found where the Pope has stayed for any length of time.

Leo XIII makes use of yellow and red striped silk handkerchiefs which are given to be washed to the repairing nuns. These sisters have likewise charge of his linen and his wardrobe. Tunics, pelisses, blankets, shawls for his shoulders in winter, many of these are gifts. These good sisters take pleasure in their work. They cleanse the woolen garments wonderfully well, and the linen is marvelously white. But if, to please pious persons or through interested motives, these nuns were to give away any of these objects they would greatly displease the Pope. In the time of Pius IX that was a common enough practice, but Leo XIII has different ideas.

There is an exception made, however, in the case of the white caps: it happens sometimes that he will exchange the one that he is wearing for a new one when the persons offering it are known to him. For instance a certain American lady last winter asked and obtained two of these head-coverings. Some time after an audience, the Pope perceived the same lady holding in her hand a beautiful new cap filled with golden coins for Peter's pence. "Ah," said the holy father laughingly, "it's for the cap that you have come; here it is." And he exchanged the one he wore for the one the lady held out to him, after having poured out the contents into the hands of a privy chamber man. Shaving is a veritable bore for the Pope; methodical as he is he will not set a day nor an hour for that part of his toilet. His good Centra, who is also his barber, has to press him to make up his mind.

The vatican naturally subscribes for the Catholic newspapers, but the Pope reads others, too, Italian and foreign, which get to the papal palace through an immediary who subscribes for them in his own name. To shorten the holy father's labor, a Catholic journalist reads a certain number of them and cuts out the clippings for the Pope. Some years ago this work was done in the secretary of state's office.

An eccentricity of Leo XIII'S is that of having his servant Centra lock him in when he withdraws at bedtime. If the Pope needs him in the night, he must ring and Centra's room is five minutes' walk. There seems to be little use therefore for the two servants who by turns sleep in a room next to that of the holy father and whose whole business, in case of need, is to call Centra. The persons about Leo XIII do not like this habit, for in case of sudden illness they might not reach him quick enough. Fortunately, the Pope is perfectly well and his organs are acting as they should. That diminishes anxiety. In spite of the worry that affairs in France have caused him for some time the hope of seeing the venerable old man reach the age of 100 years is not at all extravagant. Such, at least, is the opinion of his physicians.

TEACHERS' INSTITUTE.

The Licking County Teachers Institute for 1901, will be held in High School Chapel, Newark, August 19-23.

The following corpse of instructors have been secured: Dr. Henry Houck, Harrisburg, Pa., Supt. J. D. Simpkins, St. Marys, O., Miss Anna E. Logan, Cincinnati, O. Music will be furnished by the Shepardson Quartette, Granville O. Devotional Exercises will be conducted by the Rev. J. W. Yantis, Newark, O.

Executive Committee,
W. L. ATWELL, Jacksontown.
L. H. SMITH, Homer.
WILL H. MILES, Wilkins.

Black Hand Excursion.

On Thursday, Aug. 15, the B. & O. will sell excursion tickets Newark to Black Hand, rate 30 cents for the round trip. Trains leave Newark at 8:20 a. m .and 12:30 noon. Acount of annual soldiers' resunion and picnic at Black Hand. Addresses by prominent speakers, including Colonel Kilbourne, various amusements, games, contests, etc. tf

OFFICIAL BOARD MEETING.

The official board of the First M. E. church will hold a postponed monthly meeting on Tuesday at 7:15 p. m. at the church. All members are urged to be present, especially the committee on finance. Only six weeks remain before conference in which to close up the year's work and complete annual reports.

Spend your outing on the Great Lakes, visiting Picturesque Mackinac, the hub of the inland seas, where cool breezes blow and black bass bite. Send 2c. for illustrated pamphlet.

Address A. A. Schantz, G. P. A., Detroit, Mich.

The "Ben Franklin", a union made 5 cent smoke. Ed. Kellar, manufacturer. 7-31dtf

CROP 225,000 BUSHELS

A Really Phenomenal Yield of Wheat and Corn For a Farmer of Maryland.

Elkton, Md., Aug. 13.—Captain Andrew Woodall, the grain king of the eastern shore of Marylnd, who owns 30 of the best farms in Cecil and Kent counties, aggregating probably 15,000 to 18,000 acres of the finest lands in the two counties, estimates the wheat crops on these farms this year at 100,000 bushels. His corn crop is estimated at 125,000 bushels making the total of 225,000 bushels of grain in one year.

If shipped by rail this grain, with the usual average of about 750 bushels to the car, would require 300 cars, or 20 trains of 15 cars each, to convey it to maket. Captain Woodall is 82 years old and resides at Georgetown, on the Sassafrass river. Notwithstanding his advanced age he gives every detail of his varied business his personal attention. On his farms are about 200 head of horses and 400 head of fine cattle. Captain Woodall when a young man, was employed as farm hand. He is now a millionaire.

Astounded the Editor.

Editor S. A. Brown of Bennettsville, S. C., was once immensely surprised. "Through long suffering from dyspepsia," he writes, "my wife was greatly run down. She had no strength or vigor and suffered great distress from her stomach, but she tried Electric Bitters which helped her at once, and, after using four bottles, she is entirely well, can eat anything. It's a grand tonic, and its gentle laxative qualities are splendid for torpid liver." For Indigestion, Loss of Appetite, Stomach and Liver troubles it's a positive, guaranteed cure. Only 50c at Hall's drug store. 8

A. P. Wolf will be at the Pan Handle stock yards in East Newark for three days with 106 head of western horses, and 25 head Indian ponies. Prices right. 8-12-3-

Economy, better bread, whiter bread will be the results if you use "Clover Leaf" flour. 7-25dtf

Advocate want "ads" bring results.

STEEL STRIKE

(Coninued from Page 1.)

born determination in the battle between the Amalgamated Association and the big steel trust.

According to returns received here it appears the general strike order issued by President Shaffer of the Amalgamated Association has so far been obeyed by about 14,000 men, according to the best figures obtainable here. The first two preliminary calls were answered by about 45,000 men, so that the total number now out is in the neighborhood of 60,000.

The strikers made gains here Monday and their prospects for further accessions at both McKeesport and Wheeling during the week are very favorable. The action of the Amalgamated men at Chicago, Joliet and Bayview in refusing to come out, and their failure to secure any recruits in the Carnegie group throughout the Kiskiminetas valley and the plants at Youngstown and Columbus, were disappointing to them. They are keeping up the fight in a spirited manner and claim they have strength in reserve which will surprise their opponents. They assert that they have gained a foothold in the Carnegie mills in his city, and that at the time desired the men will come out. They are pressing their advantages at McKeesport and Wheeling and their organizers are still at work in those two cities.

Western Men Criticized.

The executive committee of the Amalgamated Association will probably make an exhaustive investigation of the action taken by the lodges at South Chicago, Bayview and Joliet in refusing to join the strike. President Shaffer has been urged to go west and personally investigate the matter, but it is not likely he will be able to spare the time for the present. A radical element in the local lodges bitterly denounce the western members and insist that there was something irregular about the matter. It is claimed that a canvass made a week ago showed a majority in favor of striking, and that no reasonable explanation of the change of front has been made. President Shaffer refrains from any direct criticism of the act of the western men. He says he will await official reports before acting, and that he can do nothing until he returns from Wheeling.

President Shaffer has decided to personally visit Wheeling and will go there Wednesday to address a mass meeting of his followers. He remained here today directing the fight and conferring with his assistants as to plans for the future. An appeal for financial aid has been made to organized labor and the general public, and it is expected that the responses to it will be liberal. Mr. Shaffer made a statement that is regarded as highly significant. It was to the effect that no effort would be made to call out members of the American Federation of Labor, and that any action of that organization must be voluntary.

The Amalgamated Association also issued an appeal to its local lodges, urging the members who are employed to give liberally to the cause. It is suggested that much financial assistance could be obtained in the large cities by popular subscription through the medium of the local newspapers, and it is recommended that the plan be put in operation, as it will enable the people to demonstrate their sympathy.

From the Trust Viewpoint.

The men who are directing the fight in the field for the steel corporation and its constituent companies would give no indication of their plans for the future and would only discuss the situation generally. Their reports showed that the Carnegie group, South Chicago, Bayview, Joliet, Youngstown, Columbus, the Kiskiminetas valley group, Wellsvine and Monessen were moving along full-handed. Bellaire, their advices showed, was badly crippled, but had held on until 3 o'clock in the afternoon and would be started up again. They admitted the loss of the National rolling mill at McKeesport, which they had expected to hold, and that the Boston mill and Monongahela steel works at McKeesport and and the Republic and Elba were tied up. Their tube workers at McKeesport and here were still at work, but menaced by a possible shortage of material. Their tube men at Wheeling were out but the furnace and coke men there were at work, and their steel men there showed an inclination to stay on unless intimidated. They also claimed that many of their men at McKeesport desired to work but were terrorized. They also charged that many of their men were being frightened from their places at Wheeling and insisted that adequate protection for the men there would insure continued operations. It was also stated by the steel officials that the Clark mill here was moving along mill here was moving along with its nonunion crews engaged last week and that another mill manned by old Amalgamated men had started up at Wellsville, representing a gain of one there since Saturday.

Reports from Wheeling and Bellaire indicate that there may be trouble there. At the latter place an attempt is to be made to keep the plant in operation, and the mill officials say that if they or the men who did not go out are interfered with they will ask for state militia to protect them.

At Wheeling reports that men were being imported have brought out crowds bent on preventing their admission, and it is predicted there will be serious clashes there before the strike is settled. Most of the strike centers and Pittsburg in particular are very orderly, however.

Officials of the National Tube company and Mayor Black clashed over the question of protection for non-strikers and property at McKeesport. A large crowd of strikers assembled around the works and their pickets intercepted tube workers on their way to the mills. There was some excitement and the mill officers, claiming that their men were being threatened and in danger of violence, called on Mayor Black to clear the streets and protect them. The mayor said that he would interfere to stop only actual rioting and assault. Two other appeals were made to him but he insisted that there was no danger of an outbreak. Strikers say it is only a question of time when material will give out and the tube men must quit. Otherwise it is believed there would be serious trouble in McKeesport.

Boys Join the Strike.

The 250 butt-welding helpers came out Monday night and crippled that department of the National tube works at McKeesport. These strikers are nearly all boys under the age of 18 and comprise half of the force of helpers in this department. Fully 2,000 men will be forced to quit work and the entire department, consisting of 4,800, is expected to be idle. The boys came out against the wishes of the Amalgamated officials and Organizer Stewart Sharp tried in vain to persuade the boys to go back. The young strikers are turbulent. It was their strike that began the great strike and riots of 1894.

The strikers at Canal Dover, O., have had men watching the mills on the strength of a report that nonunion workers are to be brought there. Superintendent Harris of the tin mill notified the men that unless the plant is reopened within a reasonable time he has orders to commence dismantling it. Manager Warner of the sheet mill made the same announcement to the men who went out of his service.

Wanted at Cincinnati.

Detroit, Aug. 13.—Edward F. Cochran was arrested as he stepped from a Windsor ferryboat. He is wanted in Cincinnati on a charge of forgery and later was taken to that city. Cochran, who was formerly agent for a New York insurance company, is suspected of forging a paper to amount of several thousand dollars. The discovery was made at the Market National bank of Cincinnati when several notes came due. Cochran has been acting bookkeeper for Secretary Wiswell at the Windsor races.

Caught by a Cloudburst.

Lexington, Va., Aug. 13.—Assistant Postmaster John G. Pole and his family, while attempting to cross a mountain stream about six miles from here, were swept down by the waters of a cloudburst and his wife and three daughters, aged from one to eight years, drowned. Mr. Pole and a daughter about three years old escaped. The bodies were recovered.

Mexican Governor Dead.

Laredo, Tex., Aug. 13. — Governor Guadaloupe Maynero of the state of Tamaulipas, Mexico, is dead at his home in Victoria, capital of the state. Judge Matias Guerra, formerly district judge Nueva Laredo, is acting governor of the state.

Baron Case Dismissed.

New York, Aug. 13.—Magistrate Brann dismissed complaint against Theodore S. Baron, who was charged with having defrauded the brokerage firm of James W. Leopold & Company of $11,190.

SPORTING EVENTS.

Results of the Several Baseball Games.

American League.

At Detroit—Detroit 4, Milwaukee 6
At Cleveland—Cleveland 2, Chicago 17.
At Boston—Boston 6, Philadelphia 0; Boston 1, Philadelphia 7.
At Washington—Washington-Baltimore rain.

CLUBS	W.	L.	P.C.	CLUBS.	W.	L.	P.C.
Chicago	59	35	.627	Phila	45	46	.494
Bost.	53	39	.578	Cleve.	38	50	.432
Balto.	50	39	.562	Wash.	37	52	.416
Det't	50	45	.526	Milw	35	61	.365

National League.

At St. Louis—St. Louis 8, Cincinnati 5.
At Brooklyn—Brooklyn-Boston; rain
At Philadelphia—Philadelphia-New York; rain

CLUBS	W.	L.	P.C.	CLUBS.	W.	L.	P.C.
Pitts.	54	35	.607	Bost.	43	46	.483
Phila.	54	37	.593	N. Y.	37	47	.440
St. L.	54	41	.569	Cinn.	37	54	.406
Brook.	48	44	.522	Chica	37	61	.378

Western Association.

At Marion—Marion 2, Grand Rapids 6
At Wheeling—Wheeling 3, Columbus 7
At Fort Wayne—Fort Wayne 5, Dayton 4.
At Toledo—Toledo 11, Mansfield 5

CLUBS	W.	L.	P.C.	CLUBS.	W.	L.	P.C.
Grd R.	60	40	.600	Marion	52	48	.520
Toledo	51	42	.548	Wheeling	47	47	.500
Day.	54	45	.546	Mansf.	40	60	.400
F. W.	55	48	.534	Cols.	37	64	.366

Turf Winners.

At St. Louis—Mabel Belle, Tommy Bell, Ida Ledford, Ida Cook, Hardix Invocation.
At Harlem—Pontiac, St. Cuthbert, Phaeton, Lord Quex, Hawthorne, Sam Lazarus Jr.
At Windsor—Wolverhelm, Huntress, Meggs, Lou, Shamrock, Sarnen, The Bronze Demon.
At Saratoga—Keynote, Sarnen, Hacker, Yankee, Dreamer.
At Fort Erie—Merlement, Continual, Barnett, Bear, Plutoth, Grey Daly.
At Glenn Falls, N. Y.—Grand Circuit—Harness, 2:12 pace, $1,500, Armond, gr. m., first, sixth and seventh heats and race. Dirvola, second heat, Jack Harting third heat, Bailey I. fourth and fifth heats, best time, 2:11¾, in second and third heats; 2:24 pace, $1,500, New Richmond, gr. h., in straight heats, 2:11¼; 2:25 trot, $1,000, Melton, b. g., in straight heats, 2:23½.

FOR BOYS

New Shirt Waists

Mannish Effects, Sizes 12 to 14.

Price 50c.

ED. DOE,

Newark's Busiest Clothier.

Advice To Smokers.

(Communicated.)

To thoroughly enjoy your beautiful art, it is very necessary for you to unlearn any lesson you may have been previously taught about the rights and wishes of other people. Of course, it is not "good form" to smoke while attending church services and on certain other public occasions; but as a general rule it is well settled that smokers have the right of way, and if other people do not relish the fragrance of tobacco they must at least have the good sense and good taste to keep their objections to themselves. A user of the weed who stops to consider whether he was offending the olfactory nerves of other people—has such a man ever been created or "evolved"?

The only exception that I can think of to the above rule is that on certain occasions, when you are in the company of well dressed women and wish to impress them with the notion that you are very polite, you should ask them in your most considerate tone—whether your smoking is offensive to them, taking pains to light your pipe or cigar before you perform this act of condescension. You will be perfectly safe in doing this, for no woman has ever been found (in polite society) so selfish and ungracious as to deprive a smoker of his high privilege on her account—no, perish the thought—so that you can have the satisfaction of considering yourself very polite and respectful to the opposite sex without the least inconvenience or loss of pleasure on your part.

But let it be understood that this great consideration is to be shown to women alone, and that it is not to be shown to them on all occasions—"once in a while" will answer the purpose.

Yours truly,
PHILANDER PEABODY

LACK OF REST.

The Man or Woman Who Fails to Get Refreshing Sleep is on Health's Down Grade—Newark People Know the Remedy.

It is a feature of the worry and hustle of present day living that wakefulness and restlessness beget headaches, languor, failing strength,—people go at their work in a listless, half-hearted way. Ordinary treatments have no effect because they have not the special power of organizing nerve force, peculiar to Dr. A. W. Chase's Nerve Pills the great success of which is attested by testimony of Newark.

Mrs. J. Porterfield of No. 137 Parasala street, Newark, Ohio says: "I was nervous, in bad rest at night and felt miserable. I was told of Dr. A. W. Chase's Nerve Pills and got some at C. T. Hulcher's City Drug Store and they acted finely as a nerve and strengthener. My strength and vigor came back. I sleep well and rested in and I am more than pleased with the medicine."

Dr. A. W. Chase's Nerve Pills are sold at 50 cents a box at dealers or Dr. A. W. Chase Medicine Co., Buffalo, N. Y. See that portrait and signature of A. W. Chase, M. D., are on every package. 2457.

Six immense freight ships are being built in Danzig, Germany.

NOTICE

If you want the best Warm Air Furnace, Spouting, Tin, Slate and Iron Roofing, Steel Ceilings, Sheet Iron and Copper work, Repairing, Workmanship and Material call on

Bailey & Keeley

Nos. 78 and 80 West Main st.
New 'Phone 133

THE FAIR.

We Are Now in Our new Room

36 West Main St.

We have more than twice as much floor space as we had before and consequently will serve you better than ever.

To crowd our new room with buyers, we have prepared a line of attractions in all departments that no saving woman can ignore.

Here Are a Few of Them.

30c

A set of Semi Porcelain Cups and saucers or a set of dinner plates. Warranted not to craze.

The Fair,

36

West Main St.

An Excellent Combination.

The pleasant method and beneficial effects of the well known remedy, SYRUP OF FIGS, manufactured by the CALIFORNIA FIG SYRUP CO., illustrate the value of obtaining the liquid laxative principles of plants known to be medicinally laxative and presenting them in the form most refreshing to the taste and acceptable to the system. It is the one perfect strengthening laxative, cleansing the system effectually, dispelling colds, headaches and fevers gently yet promptly and enabling one to overcome habitual constipation permanently. Its perfect freedom from every objectionable quality and substance, and its acting on the kidneys, liver and bowels, without weakening or irritating them, make it the ideal laxative.

In the process of manufacturing figs are used, as they are pleasant to the taste, but the medicinal qualities of the remedy are obtained from senna and other aromatic plants, by a method known to the CALIFORNIA FIG SYRUP CO. only. In order to get its beneficial effects and to avoid imitations, please remember the full name of the Company printed on the front of every package.

CALIFORNIA FIG SYRUP CO.
SAN FRANCISCO, CAL.
LOUISVILLE, KY. NEW YORK, N. Y.
For sale by all Druggists—Price 50c per bottle.

BEST SET $8.

Why pay $12 or $15 for what you can get for $8. We make

Best Sets of Teeth for $8.

You can get no better no difference what you pay. We will test them by the side of any others no difference what has been paid for them, and if our's do not prove the equal or superior we will make you a present of a set of teeth.

Alloy fillings.....50c to 75c
Gold Fillings.....$1.00 up.
Gold Crowns.....$4 to $5
Extracting.....25c.

We belong to no dent trust. We buy in large quantities for cash consequently we can defy competition.

ALBANY DENTISTS,
31½ South Park Place, Newark, Ohio

Dr. A. V. Davis,
Dentist.

Bridge work a specialty. All work guaranteed. Teeth extracted without pain. 33½ West Main st. Next door west of Advocate office. Old Phone 170.

WHILE VISITING THE PAN-AMERICAN
Make Your Home at
ARLINGTON PARLORS
46 Arlington Place.

Beautifully located in the exclusive residence section. Homelike accommodations at popular prices. Ten minutes to theatre; fifteen minutes to Exposition. Baynes and Hoyt cars pass the door and run direct to Exposition gate. Terms: $1.25 per day, including breakfast. Take Baynes and Hoyt car and get off at Arlington Place. Cut this out. Correspondence solicited. tues-sat-8t

Dr. R. A. Barrick
DENTIST.

For good and reliable dental work, and low prices, I defy competition. Good work is the cheapest. My work is my reference. Teeth extracted without pain by Vitalized Air. If you have work to be done I will save you money if you give me a chance. I will not be undermined by any one. Call and be convinced that these are facts. Extracting 25c.
Office—First stairway south of Doty House.

IDLEWILDE PARK.

Week of August 11th.

James E. Marguerite.
ROME AND FERGUSON
In their Latest Skit, "Mr. Flotz, the Floor Walker."

FRENSELLI AND LEWIS
In Lyric Novelties.

THE THREE HILLS,
World's greatest Hand-balancers and Smallest Hand-balancer living, "Baby Hill."

JOE BONNELL,
Monologue and Parodies.

LOZELLE,
Sensational Gymnast.

The Maccabees will give an ice cream social at the residence of Dr. McCleery, No. 125 Tenth street, Thursday evening, August 15th. All are invited. 8-13-d2t

Wait till you see Mrs. Austin. x

AN EXECUTIVE SESSION HELD

BY THE NEWARK CITY COUNCIL MONDAY NIGHT.

PROPOSITION OF THE RAILROADS

And Reply of the City—Whole Matter Has Been Referred and There It Rests.

The City Council met in executive session Monday night, and the following proposition was submitted to the city by the B. & O. and P. C. C. & St. L. railroad companies:

City of Newark, Ohio:
Newark, O., August 12, 1901.

To the Honorable City Council of the City of Newark, Ohio:

Gentlemen:—The undersigned, The Baltimore and Ohio railroad company and the Pittsburg, Cincinnati, Chicago and St. Louis railroad company, in reference to the controversy existing between the city of Newark and the railroad companies, hereby submit the following proposition, with a view of an amicable settlement of the difficulties to-wit:

That the city, by proper ordinance, grant to the companies, the additional space on Walnut street needed to enable them to place the inter-locking switch device and rearrange their tracks as shown by the blue print submitted to the council by the companies, which is annexed to this proposition and made a part of it.

That the companies acquire by condemnation proceedings, or otherwise for street purposes and dedicate to the city to be used as such a strip of ground 5 feet wide off of the southerly side of that portion of lot 150 not already owned by the B. & O. R. R. Co., and a triangular piece off of the southeast corner of lot 149 five feet wide at the southeast corner of said lot and running to a point at the center of the southerly side of said lot, and said railroad companies agree to pay all damages which may be assessed against said companies by reason of any changes of tracks on Walnut street.

That in the rearrangement of their tracks on Second street crossing, the companies agree to conform to the present grade of the street at said crossing.

That the case of the City of Newark against the railroad companies No. 11880, pending in the Court of Common Pleas of Licking county, Ohio be dismissed at the costs of the defendants.

That the railroad companies agree to supply and maintain efficient watchmen between the hours of six a. m. and six p. m. at the following cross-ings on Walnut street, Second, Third and Fourth streets, and agree at the Sixth street crossing of the C. & N. division main tracks to erect and maintain gates over said portion of said Sixth street crossing.

That the said city so amend the train speed ordinance heretofore passed by the council, as not to limit the speed of the trains within the corporate limits of said city of the Pittsburg, Cincinnati, Chicago and St. Louis Railroad company, and on the Columbus and Newark division of the Baltimore and Ohio railroad.

Respectfully submitted.

(Signed) The Baltimore and Ohio Railroad Company; The Pittsburg, Cincinnati, Chicago and St. Louis Railroad Company.

The city answered the proposition of the railroad companies by submitting the following:

First. That the companies satisfy property owners along Walnut street between Fourth and Sixth streets, as to damages, when privilege will be granted to rearrange tracks.

Second. That the railroad companies procure the necessary real estate on Walnut between First and Second streets so as to leave the street the same width as at present, when privilege will be given to move their tracks.

Third. That the Second street crossing be fixed as agreed upon.

Fourth. That gates be erected and maintained at First, Second, Third, Fourth, Fifth and Sixth streets, at the companies' cost, and that the city be relieved of paying a gateman at Union street.

Fifth. That city will put watchmen at North and Church streets at its expense.

Sixth. The injunction suit will be dismissed.

Seventh. The speed ordinance will be modified so as not to apply to crossings guarded by gates.

This was referred.

A suggestion to substitute watchmen for gates at First, Second, Third, Fourth and Fifth streets was rejected by the railroad companies.

Here the matter rests at present.

A WILD MAN AT GRANVILLE.

BELIEVED TO BE AN ESCAPED LUNATIC.

FELLOW WEARS NO CLOTHING.

One Man Close Enough to Speak to the Man, Who Was Seen on the T. & O C. Track.

Granville, O., Aug. 13.—For some time past people residing along the track of the T. & O. C. railroad between Showman's and Granville, have been terrorized by the appearance of what seemed to be a wild man running along the track at various hours of the day, and his apparel was adapted to the extreme hot weather we have been suffering, as he had no [illegible] on his person but a pair of shoes and a simple grin.

When approached by any one he would run swiftly up or down the tracks, as the case might be, and then disappeared behind some bushes and underbrush. On Sunday he was seen by Mr. Abner Clouse, a well known farmer of that locality, who managed to get in speaking distance of him. The strange being was on the railroad track about half way between Showman's and Granville, and when Mr. Clouse asked him what he was doing running about in that primitive fashion, he answered that he was attending to his own business.

It is thought the man is probably an escaped lunatic, either from an asylum or private custody.

FAMILY WAR

In this Township Near Portsmouth Has Assumed a Very Serious Aspect—Charge of Arson.

Portsmouth, O., Aug. 13.—As a result of the recent prosecution of Nathaniel E. Lyons, a prominent farmer of this county, on the charge of arson, a fierce family feud has broken out in Madison township between the Lyons family and the Wilson family, several members of which were the prosecuting witnesses against Lyons.

On Monday Lyons and two relatives went to Wilson's home and attempted to clear out the entire establishment. Lyons was knocked down by Charles Plucarp and nearly strangled to death, while three of the Wilsons engaged the other two members of the Lyon family.

A fierce fight raged for half an hour but finally Lyons was released and carried home in an unconscious condition. He is now seriously ill and may not live. The struggle had such an effect on Mrs. Plucarp that she swooned and is not expected to live. The authorities are awaiting developments in her condition before taking action.

The feud bids fair to ass[illegible] ious aspect. The Lyon[illegible] families the two mo[illegible] families in the com[illegible] leaders of strong factions become involved in the fight. The present trouble is the outcome of long continued ill feeling between the two families.

ALL SORTS OF NEWS.

Last year's United States coinage was worth $136,000,000.

The largest electrical manufacturing firm in Cincinnati has begun the erection of an immense electric plant in England.

The biggest mortar in the world is Mallet's 36-inch, made in 1855. It is still to be seen in Woolwich Arsenal. After three rounds it showed signs of cracking.

Many a quarryman's hopes have been blasted.

The girl who chews gum is not the girl to choose.

The silent watches of the night must be those who have run down.

No, Maude, dear, a pillar of the church is not necessarily a doctor.

Every dog has his day, and these are dog days.

Some men grow gray waiting to be given a chance. Other men take it.

The longest pipe line in the United States is to be built from Wyoming to Salt Lake City.

ABOUT PEOPLE

Items Picked Up Here and There eTlling of Your Acquaintances Coming or Going.

Goodhair Soap cures prickly heat.
Sprague, optician, 16 W. Church st.
Rawlings for Steinway Pianos.
Read Dr. Barrick's ad for dentistry.

Mrs. David Evans of Chicago, is visiting friends in the city.

Fred Kochendorfer was in Columbus Monday.

Mrs. L. C. Hall of Hanover, has gone to Oakland and Mountain Lake, Md.

P. E. Burge went to Zanesville today.

J. M. Browne and wife went to Columbus this morning.

Rev. M. L. Bates went to Utica this morning.

Mrs. J. W. Overturf of Columbus, was in Newark Monday on business.

Miss Mary Osborn has gone to Min[illegible] where she will teach school.

[illegible] Donald is visiting rela[illegible] [illegible]burg, W. Va.

[illegible] Steve has returned to [illegible] son, Bert.

[illegible] was in Zanesville today.

John A. Prior is spending his vacation in Detroit and along the lakes.

P. F. Hutchinson of Mt. Vernon is in the city today.

Mr. and Mrs. S. D. Allebaugh, Mr. August Opal and family went to Camp Cycher, Mt. Vernon, this morning.

Mrs. D. C. Smith has returned to her home in Bellaire, after a weeks' visit with Mrs. John May.

Rev. W. A. Berger of the German Presbyterian church left Monday for Paterson, New Jersey.

Mrs. Frank Agnew and little daughter, Ruth, leave Wednesday morning to visit in Mt. Vernon.

Leonard Sherwin of Wheeling, W. Va., who has been visiting in Newark has returned home.

Mr. and Mrs. Matt Reigger and daughter have returned from the Magnetic Springs.

Mr. and Mrs. E. J. Faust of Cedar street are visiting in Chambersburg, Penna.

Mrs. Frances O'Connor of Columbus has returned after a pleasant visit with the family of Wm. O'Connor.

Mrs. David Evans has returned to Columbus after a visit with her sister Mrs. James E. Jones.

Ray Cobel of the glass works has returned to work after being off several days visiting friends at Chalfant's.

Mrs. T. E. Adams and children are visiting in Belleville, the guests of her parents, Mr. and Mrs. T. Stewart.

Rev. and Mrs. R. E. Pugh are visiting at the home of Mrs. Ella Pugh on Gay street.

James E. Edwards of Steubenville, was in the city Monday shaking hands with his numerous friends.

Murray Cummins of the glass works who has been visiting his parents near Perryton has resumed his duties.

Messrs. Theodore and Philip Warthen of St. Louisville spent Monday in town visiting relatives.

[illegible] of he Eve ett [illegible] week' vaca[illegible] Ba[illegible]

[illegible] odie to Mt [illegible]

Miss Ellen Woodruff, a charming young lady of Allegheny City, Pa., who has been visiting friends here for some days, has returned home.

Mr. and Mrs. W. O. Hoeney of Massillon, O., returned home today, after having had an enjoyable visit with friends and relatives.

Miss Jessie Bartholomew left for Lakeside this morning, where she will be the guest of friends for several days.

Mrs. Sarah E. Taylor and daughter, Grace, have returned home, after a delightful trip to the "Soo", the Upper Lakes and Georgian Bay.

Mrs. Jerome Buckingham and grandson Donald Ferguson, and Mrs. J. R. Goldsborough left this morning for a trip to Middle Bass Island, Lake Erie.

Mr. and Mrs. R. D. Connelly of Shawnee, after a short visit with friends in the city have returned home.

Miss Alice Protzman of Columbus, is visiting in the city, the guest of her friend, Miss Anna Roberts, at her home in the North End.

Conductor E. J. Faust and wife left last night for Chambersburg, Va., to visit Mr. Faust's people for a month or six weeks.

Mr. and Mrs. S. O. Hill are visitors at Arthur Dayton's camp near Avondale.

County Clerk O. C. Larason left for Buffalo last night to attend the Pan-American exposition.

Mrs. A. C. Tate and Mrs. Chas. Frields and daughter went to Mt. Vernon this morning where they will visit friends.

Mr. E. J. Faust and wife of 40 Cedar street, have gone to Chambersburg, Pa., for a few weeks' visit with friends.

Mr. and Mrs. N. M. Haynes of Summit county, who have been visiting friends just east of the city for the past week, returned home today.

Mrs. Edwin Myers and daughter, Miss Lulu Myers of Carnegie, Pa., are the guests of her mother, Mrs. Julia A. Rees and other friends in Newark.

Miss Mamie Kingston, after a pleasant visit with Mrs. William Roe, at her home on Elm street, has returned to her home in Columbus.

Misses Clara and Margaret Lisey of North Morris street, left for Buffalo to attend the Pan American exposition.

Mrs. Sarah Neighbor and son Frank of the American-Tribune, left this morning for Utica to attend the funeral of Mrs. Neighbor's niece, Mrs. Ray Smith.

Charles Lawrence who has been in the 41st U. S. regulars, in the Philippines, is visiting his parents on Pine street, and will later go to Billings, Mont.

Claude Van Sickle of Pagetown, O., who has been visiting at the home of Mr. C. W. Remington, 342 West Church street, for some time, has returned home.

Mr. Arthur C. Hatch, business manager of the American-Tribune, left for Milford, New Hampshire, this noon, being called there by the death of his father. His brother, Dr. Charles A. Hatch will leave this evening.

P. E. Burne, agent for the McCormick harvesting machines, headquarters in Zanesville, returned to Zanesville this morning, after a short stay here. He will return in a day or two and spend his vacation of two weeks here.

Mr. T. M. Edmiston of Horney & Edmiston, is in New York City purchasing his fall stock. Mr. Edmiston [illegible] accompanied by his partner, Mr. [illegible] of Zanesville. [illegible] John [illegible] taken suddenly [illegible] morning and had to be taken to his home in a hack. Dr. McClure was called and pronounced the trouble to be acute indigestion. Mr. Parker is considerably better this afternoon.

Miss Mary J. Osbun of Akron, who has been spending her vacation with Miss Mary Elliott, left last night for Park Rapids, Minn., where she has accepted a position as instructor of mathematics in Park Rapids High school.

The Misses Hannah and Margaret Mathews of North Seventh street spent Saturday in Newark....Rev. Charles E. Barnes, formerly pastor of the Second Presbyterian church of this city, but now for the past few years has been living in Dresden, is making preparations to remove to Cleveland, where he will locate permanently.—Zanesville Signal.

RECEPTION—A reception will be given in honor of the Ninth Battalion, Ohio National Guards, at Brennan's hall on the evening of August 30. The music will be furnished by Howard's orchestra of Columbus.

Some fellows wait for something to turn up until they turn up their toes.

Do remember Mrs. Austin? x

A Pure Unadulterated Cure For Dysentery, Diarrhoea, Colic, Etc

The Famous
Mull's Lightning Pain Killer

Not a single dissatisfied customer out of one million bottles sold. 25c a bottle at drug stores, or will be sent by

The Lightning Medicine Co.
Rock Island, Ill.

Mull's Grape Tonic cures Indigestion. 50c.

1-4 OFF On Women's, Misses and Children's **Tan or Oxblood Shoes.**

AMONG THEM ARE:

20 pairs Women's Tan or Oxblood Oxfords, at $1, now - - - - 75c
132 pairs Women's Tan or Oxblood Oxfords at $1.50, now - $1.12
52 pairs Women's Tan or Oxblood Oxfords at $2.50, now - $1.88
47 pairs Women's Tan or Oxblood Lace Polish at $1.50 now $1.12
39 pairs Women's Tan or Oxfords, Lace Polish, at $3 now $2.25
33 pairs Women's Tan or Oxblood Lace Polish, at $3.50, now $2.62

Also a good line of Men's, Boys', Youths', Misses' and Children's Tan Shoes at same rates.

NOTHING More Durable. More Comfortable. As Cheap.
As the Tan Shoes We Are Closing Out.

You cannot afford to buy footwear until you see the low prices offered by

Prout & King,
Sellers of Shoes and Satisfaction.

The Peoples' Racket
With the People, And For the People.
South Side Square.

Are showing bargains in Tinware, Granite ware, Dinner Sets, Fancy Dishes, Dolls, in fact all household necessaries,

The Peoples' Racket,
Successors to Hall's 5 and 10c store.

The Sick.

Mrs. Belle McIntosh, who resides northwest of the city, and who has been suffering with hip disease for the past year, took a sudden change for the worse this morning. The patient, who is compelled to lie in bed with her hip incased in plaster paris, and weights hanging to her feet, is in a very sad condition. Dr. Wells is the attending physician.

The infant son of Mr. Boyer of 338 West Locust street, is very sick with summer complaint.

[illegible] Mary Richards, an old resident of [illegible] who has been confined to his [illegible] street with a severe [illegible] the past [illegible] and [illegible] will ultimately be restored to complete health.

Mrs. Frank Winters of South Sixth street, had the misfortune to fall down a flight of steps leading to the cellar, at her home last night, and as a result she was badly injured about the back and thighs.

The infant daughter of Mr. Andrew Reichert of 158 South Fourth street, is quite sick.

Goldie the oldest daughter of Mr. William H. Cook, a presser at the Heisey glass works, is suffering with a severe attack of diphtheria at her home, 396 Florence street.

Howard, the little son of James Callahan is quite sick at his home in the South End.

Frank Miller, son of Mr. Jacob Miller, the well known night foreman at the Heisey glass works, is suffering with scarlet fever at his home, 19 Cedar street.

The infant daughter of Mr. Gus Johns, the well known Baltimore and Ohio switchman, is suffering with whooping cough at his home on South Third street.

Thomas Mead, B. & O. section foreman, who has been sick for the past three months, is still confined to his home on Poplar avenue.

THE COURTS

The case of J. N. Brown against John Hyman, tried before Justice of the Peace Amos Atwood, of Union township, has been appealed by the defendant. Brown secured a judgment against Hyman for balance due on a horse.

The case of the state of Ohio against Nathan Frad, wherein the defendant was fined by Mayor Atherton for assault and battery on Mrs. Pierce, has been carried up to the Common Pleas court by the defendant.

Real Estate Transfers.

[illegible] L. Butt and wife to J. C. Butt real [illegible] in Johnstown, $700

[illegible] Tuine and W. H. Parrish [illegible] J. Sanders, real estate in Newark, $260

Malvina Samuelson and Stelfantus Samuelson to Ludwig Sandeberg, real estate in Newark, $2200.

Della C. Hiles and husband to Anna M. Long, real estate in Granville township, $800.

The Newark Real Estate and Improvement Company to Ezekiel F. Whitehead, real estate in Newark, $675.

Emma Jane Minehart and others to Simon O. Smoke real estate in Etna township, $3500.

Marriage Licenses.

Samuel Weiss and Hattie Parker.

GROCERS' MEETING.—There will be a meeting of the Grocers' Association in the council chamber on Thursday evening at 8 p. m.

Wanted—Persons with a good appetite capable of appreciating a "short lunch" of high quality. Call at the National Cafe, North Park Place. 13-3t

REUNION—The annual reunion of the Montgomery family will be held at Idlewilde park on Thursday, August 22. All relatives are requested to be present. W. H. Montgomery, Sec'y.

Attorney T. B. Fulton and wife are visiting at Mountain Lake Park, Md.

TODAY'S MARKETS.

Groceries.

(Corrected by J. M. Browne & Sons.)

Butter Creamery	22
Butter, country	15
Eggs	15
Home Mills Flour (½)	1 10
Home Mill Flour (¼)	55
Gold Medal Flour (½)	1 35
Gold Medal Flour (¼)	65
Roasted Coffee, bulk	15-35
Cream cheese	12-16
Swiss cheese	20
Full Roller Flour	$1.00-$1.15
New Potatoes, per bu	$1 00-1 20
Lard	12½
Mackerel	5-10-25
Sugar, lump	8
Sugar, brown	5½
Sugar, granulated	7
Sugar, A-Coffee	6½
Dry Salt Pork	12

Retail Meat Market.

(Corrected by Chas. Metz & Bros.)

Bacon	15
Boiling Meat	6-10
Chuck Roast	10
Pickeled Pork	12½
Porterhouse Steak	18
Pork Roast	11-12½
Pork Chops	11-15
Pork Sausage	12½
Rib Roast	10-12½
Sliced Ham	20
Whole Ham	14
Boiled Ham	20
Veal Cutlets	18
Round Steak	15
Spring Lamb	10-18
Lard	12½
California Hams	10

Today's Local Hay and Grain.

(Corrected by Brown Bros.)

(Retail Prices.)

Hay—Timothy, old, per ton	16 00
Hay—Timothy, new, per ton	12 00
Straw, per bale	40
Corn, per bushel	65
Wheat, per bushel	80
Oats, per bushel	40

Grain and Stock Prices For Aug. 12.

Cleveland.—Cattle: Good to choice day fed steers, 1,200 lbs. and upwards, $4 90@5 00; good to choice fed steers, 1,050 to 1,050 lbs., $4 60@4 85; green half fat, 1,000 to 1,250 lbs., $4 25@4 40; green half fat, 900 to 1,000 lbs., $3 75@4 00; good to choice heifers, $4 00@4 40; fair to good heifers, $3 50@4 00; cows, $2 00@3 50; bulls, $3 00@3 75. Sheep and Lambs—Good to choice wether sheep, $3 65@3 75; fair to good mixed sheep, $3 25@3 60; good to choice lambs, $4 75@5 00; fair to good, $3 50@4 50. Calves—Fair to best, $6 00@6 00. Hogs—Lights, $5 00; medium, $5 10; heavy, $5 10@5 15; pigs, $5 50@5 65.

Chicago.—Cattle: Good to prime steers, $5 00@5 25; poor to medium, $4 25@5 00; stockers and feeders, $2 25@4 85; cows, $2 50@4 25; heifers, $2 00@5 00; canners, $1 50@2 75; bulls, $2 50@4 75; Texas steers, $3 00@4 85; western steers, $4 00@5 00. Sheep and Lambs—Good to choice wethers, $3 75@4 25; fair to choice mixed, $3 25@3 50; western sheep, $3 75@4 10; yearlings, $3 75@4 25; native lambs, $2 25@5 50; western lambs, $3 00@5 40. Calves—$2 00@6 00. Hogs—Mixed and butchers, $5 00@5 12½; good to choice heavy, $5 05@5 15; rough heavy, $5 00@5 05; light, $5 05@5 15.

Buffalo.—Cattle: Choice and best exporters, $5 05@5 15; good to fair, $5 25@5 50; shipping, $5 00@5 20; butchers, $4 25@4 75; cows, $3 25@4 50; heifers, fair to good, $3 90@4 50; bulls, $3 00@3 25; good exporters, $4 00. Sheep and Lambs—Best lambs, $5 50@5 75; fair to good, $4 75@5 25; culls and common, $3 25@4 00; mixed sheep, $3 75@4 00; culls and backs, $2 50; wethers, yearlings, $4 25. Calves—$5 50@7 00. Hogs—Pigs, $5 85; Yorkers, $5 05; mediums, $5 10@5 15; heavy, $5 15@5 20.

Pittsburg.—Cattle: Choice, $5 05@5 20; prime, $5 00@5 00; good, $5 20@5 40; tidy butchers, $4 00@4 10; grassy steers, $3 50@4 00; heifers, $3 00@4 00; cows, stags and bulls, $2 00@4 00; fresh cows, $30 00@50 00. Sheep and Lambs—Choice sheep, $3 50@4 00; good, $3 00@3 30; fair, $2 00@3 00; yearlings, $4 00@4 25; lambs, $3 00@5 00. Calves—Veals, $6 00@6 50. Hogs—Prime heavy, $5 15@5 20; mediums, $5 15; heavy Yorkers, $5 10@5 15; light Yorkers, $5 05@5 10; pigs, $5 10@5 00.

New York.—Cattle: Steers, $4 25@5 05; oxen and stags, $4 00@4 40; bulls, $2 50@3 25; cows, $1 25@3 50. Sheep and Lambs—Sheep, $2 25@4 00; culls, $1 50@2 00; lambs, $4 50@5 25; culls, $2 25. Calves—Veals, $4 50@7 50. Hogs—Western, $5 15; state, $5 20@5 25; choice, $5 30. Wheat—No. 2 red, 84c. Corn—No. 2, 69½c. Oats—No. 2, 46c.

Cincinnati.—Wheat: No. 2 red, 75c. Corn—No. 2 mixed, 65@66c. Oats—No. 2 mixed, 36@38½c. Rye—No. 2, 60c. Lard—$5 25@5 30. Bulk Meats—$5 00. Bacon—$5 25. Hogs—$4 90@5 05. Cattle—$2 00@5 25. Sheep—$1 50@3 10. Lambs—$2 00@5 15.

Toledo.—Wheat, 74½c; corn, 66c; oats, 39c; rye, 62c; clover-seed, $6 75.

Baltimore.—Butter: Fancy creamery, 21@22c. Eggs, 14@15c.

He Had Been There.

Mrs. Jumper was in a bad humor. Things had gone wrong with her, and she was about to give Mr. Jumper a piece of her mind when she saw the old Curiosity and, leaning out of the window, called:

"What's o'clock, Curiosity?"

Mr. Jumper corrected his head, then permanently depressed.

"Inside or outside?"—Chicago Record-Herald.

Candy to a Wife.

"They say her husband treats her worse than a dog."

"What has he done now?"

"Why, the other day, instead of giving her the money to pay her bills, he paid them himself!"—Life.

Suburban Light Luggage.

Suburbanite (next day)—My pocket has been picked!

Conductor—Are you sure?

"Yes. I had a lawn mower when I started from the city."—Detroit Journal.

AS AN ACT OF GRACE

Offensive Utterance of British Board of Claims.

LESS THAN THAT HAS CAUSED WAR.

Chairman of the Board Told Counsel For American Claimants Not to Ask Questions—Some of the Claims Made by Citizens of United States For Losses In South Africa.

London, Aug. 13.—Newton Crane, acting as counsel for American claimants, submitted several American claims to the British South African claims commission.

Mr. Crane said the claims were made in behalf of the United States government.

The chairman, Mr. Milvain, said he thought no allowance could be made for legal claims. Something, possibly, might be given to others, as an act of grace, but the foreign office had laid down the principle that the military authorities had power to expel any one hostile or inconvenient. Mr. Crane objected to this view and pressed the commission for a clearer exposition of its powers. The chairman somewhat testily told Mr. Crane he must not interrogate the commissioners.

Mr. Crane divided the claimants into three classes—those deported for cause other than the plot against Lord Roberts, those wrongfully deported, and those accused of complicity in the plot. He objected to the term "act of grace" used by Chairman Milvain, saying it was an act of diplomacy for the preservation of the comity of nations. If in diplomacy an ambassador was told his government's representations were only considered as an "act of grace," it might be dangerous. Less than that had produced war.

Sir John Ardagh, the representative of the foreign office, contended that Dr. Conroy's expedition was composed of men who threw away their Red Cross badges and joined the fighting Boers. Sir John read a letter from Lord Kitchener asserting that the acts of the main claimants justified their arrest, the accusation of complicity in the plot against Lord Roberts and their deportation as undesirable persons. Following are the claims submitted by Mr. Crane:

Dr. A. E. Conroy of Chicago, a member of the Red Cross society, asks for £7,000 for losses of surgical instruments, horses and wagons.

A. J. Gibener, formerly of Galveston, Tex., now stranded in Saxony, went to South Africa in the capacity of assayer and was deported from East London. He asserts he is ruined in health and fortune and wants £10,000. He makes his claim in a letter to President McKinley, with whom, he says, he fought in the Shenandoah valley during the civil war.

S. J. Abrtug of Brooklyn, who was expelled from Bloemfontein, asks £800 for the loss of his grocery and goods.

Anna Wedekind of Brooklyn claims £134 for deportation and loss of employment in the concession of coal.

Nine miners claim varying sums for deportation. They were accused of complicity in the plot against Lord Roberts.

Pushing Trust Prosecution.

Washington, Aug. 13.—The joint committee of the American Anti-Trust League and District Assembly No. 66 of the Knights of Labor held another meeting to consider the question of bringing legal action against the United States Steel corporation. The members say they are satisfied after conferences by telegraph and by letter with Hon. Frank S. Monnett of Ohio and with local attorneys that there is ample evidence available for a successful issue against the corporation. A special committee will be appointed to present the matter to Attorney General Knox with a plea that he institute proceedings against the trust under the Sherman act. If these efforts fail recourse will be had to mandamus or other proceedings to attain the object sought.

Buried Booty Found.

Meridian, Miss., Aug. 13.—News was received here of the finding of $42,000, mostly in Spanish gold specie, buried in a chest about five miles from Pottersville, on the Mobile and Ohio railroad, by four men who have had a chart of the burial place and have been searching for the treasure for some time. This section was once the rendezvous of the famous and notorious Copeland gang, and it has been long known that it buried most of his ill-gotten wealth here. There is said to be another sum of something over $50,000 buried in Sunflower swamp, that has been searched for many years.

Taxes Enjoined.

Reno, Nev., Aug. 13.—In the United States court Judge Hawley rendered his decision in the railroad tax case, granting the injunction prayed for by the Southern Pacific company. The court holds that the classes into which railroads were divided for valuation, but not the method of valuing railroads by means of the mileage, is unjust and illegal.

Victims of Lightning.

Greenville, S. C., Aug. 13.—Two persons were killed and five hurt by lightning during a terrific storm here. The dead are Miss Victoria Bell and Miss Bustee. The injured are Gilbert Ward, whose condition is critical, and four Bethel children. Much damage was done.

Expo Will Be In Forest Park.

St. Louis, Aug. 13.—Officials of the Louisiana purchase exposition company were informed that the decision of the proceeding would be in favor of the world's fair being held in Forest park, the injunction being refused.

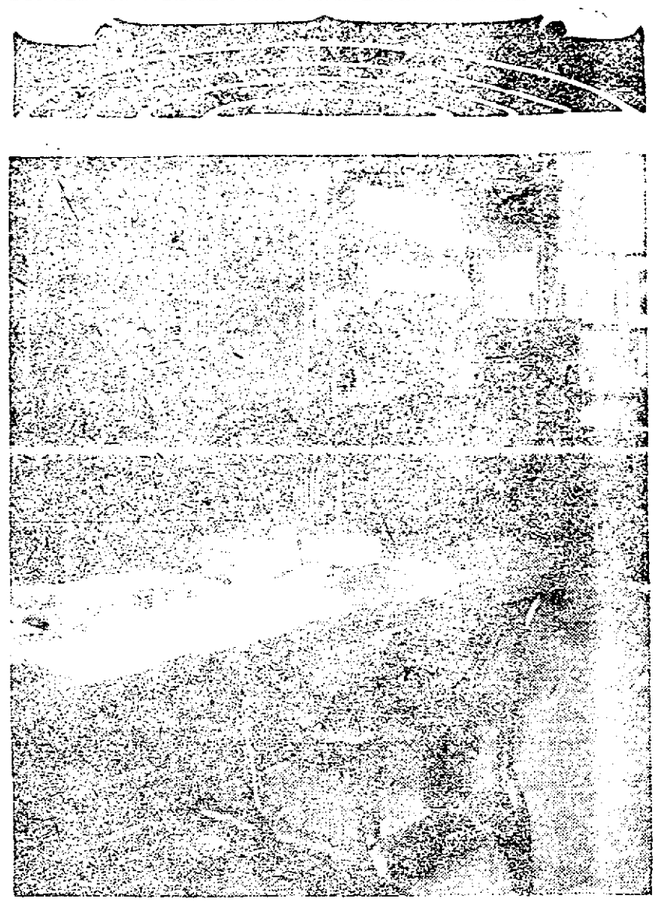

MR. J. PIERPONT MORGAN'S DESK.

This desk is not only one of the most inaccessible and best guarded pieces of furniture in the United States. While the great financier is using it the ordinary American citizen would have about as much chance of getting within 100 miles of it unless he would of shaking hands with the czar of Russia. Detectives and private detectives guard every approach to Mr. Morgan's Wall street office, and to reach this lair of lions in the great capitalist's business retreat a caller must pass by a whole corps of employees that his errand is not only legal, but important.

Captain Hall Court-Martialed.

Washington, Aug. 13.—Neither Secretary of the Navy Hackett nor Captain N. H. Hall, who commanded the legation guard at Peking during a part of the crisis, a letter of commendation for the bravery and services of those under his command during the trying circumstances. The department merely sent a letter of commendation to Captain Meyers, who was the senior officer in command, but who gave way to Captain Hall on being wounded. It is thought there will have to be a court-martial for Captain Hall, but at this time no such charges have been made by officials of the American legation relative to his conduct during the siege. A court of inquiry fully exonerated Captain Hall.

Mrs. Packer Pardoned.

Manila, Aug. 13.—Civil Governor Taft in the form of an injunction will produce the police power of Manila by one call. At present there are 1,000 policemen for the city, which is quite too numerous for a peaceful city. The governor contemplates a reduction of the force, but it will not reduce the number of military patrols. Besides in the event of trouble the police force of Manila would not be able to cope with the situation and the military forces would be called upon.

Cullers at Canton.

Canton, O., Aug. 13.—Comptroller of the Currency and Mrs. Charles G. Dawes reached Canton from Washington for a few days' social visit at the McKinley home. Mrs. Rixey, wife of Dr. Rixey, reached Canton and will remain with her husband for a time. Secretary of State L. C. Lapitt, J. P. Lounsbur and Colonel E. W. Cole of Norwalk called on President McKinley and then left for Cleveland.

Horse Apiece.

Chicago, Aug. 13.—In a school house near a suburb was the Royal Canadian Yacht club's clubhouse, located on the second floor of the International hotel for the Canadian corp. Almost as soon as the defeat of the Detroit boat Colin Cudlipp was the first prize but $50 prize.

SHORT AND SENTIENT.

These Dispatches Is Compressed but Comprehensive Form.

A Cotton Belt train was wrecked at McKinney, Tex., two men killed.

Chef and five cooks at the king's palace in Madrid went out on strike.

Edward J. Brodowski, United States consul at Solingen, Prussia, is dead.

Safe of Hickman City, Ind., post-office robbed of $300 in stamps and $100 in cash.

Rear Admiral Mortimer L. Johnson to succeed Rear Admiral Sampson as commandant of Boston navy yard.

Joseph J. Adams, 32, painter at Baltimore, shot and killed his wife, 34, and Charles Houck, 25, then gave himself up. Jealousy.

At Jackson, Miss., Robert Morin shot and killed his rival, Fred Westbrook, whom he accused in the presence of the young woman, and then committed suicide.

Point Pine steamer Halifax, from Halifax, N. S., struck a large and was injured in sinking condition while nearing port at Boston. Passengers taken off.

In a crowded church at Jackson, Miss., John Gardner, a green, white boy, was shot and instantly killed by Charles Jones, who was stabbed to death by friends of the murdered man.

Colored Murderer Hanged.

Memphis, Aug. 7.—Nelson Carroll, a colored, was hanged in the jail yard here for the murder of Charles Steele, a night watchman at a lumber mill, the night of June 7, 1900. The motive was robbery.

Griddle cakes occasionally are an extremely pleasant variation even in summer. The Licking County Creamery Wagon for fresh buttermilk. 3

Bring the Pan American Home.

To preserve views of the big fair take one of Haynes' Hunters' kodaks with you. 8 8 d6t

If you drink Lunch Tea go and see Mrs. Martin.

Advocate Puzzle Picture.

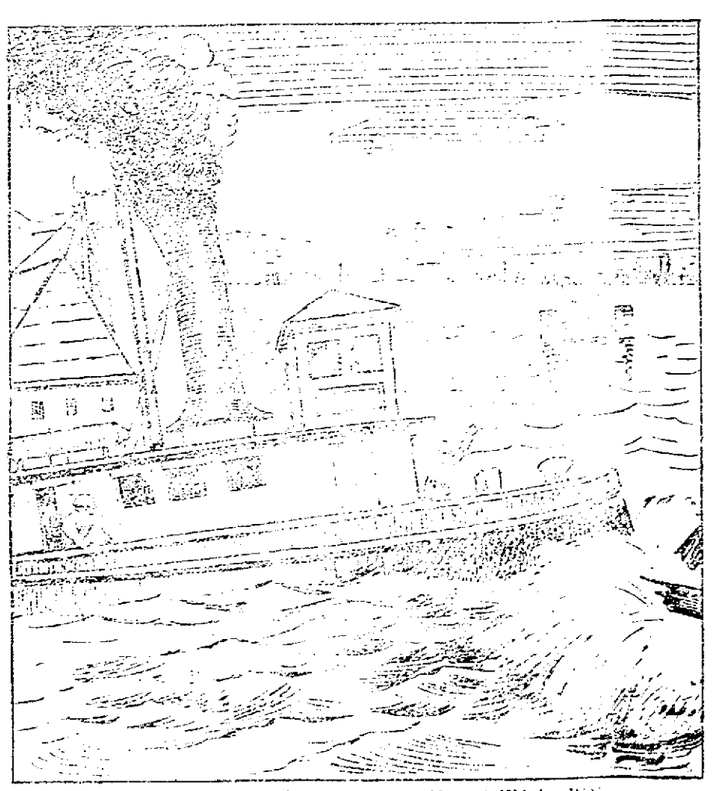

FIND THE CRAFT THIS BOAT HAS RUN DOWN.

WAS A DEAD SHOT.

Put Two Bullets Through the Border Ruffian's Heart.

THEY QUARRELED ABOUT THEIR SKILL.

Agreed to Shoot It Out but the Bully Attempted to Worst His Rival by Treachery. He Bit the Dust Instead. Murder and Suicide at Cincinnati. Other Tragedies.

State Line, Ind., Aug. 13.—Two desperadoes have had a practical test of their skill in marksmanship, in which the one who sought to take an unfair advantage of the other was made to pay the penalty in a street duel. In which James Hodges was killed by James Glendenning, a miner, who was arrested and placed in jail.

Hodges has had the reputation of being a "bad man," and during his 50 years residence in the border town killed three men in street encounters. Hodges and Glendenning got into a controversy as to their respective merits as revolver experts, and as a result Hodges challenged Glendenning to a duel. Hodges went after his revolver, and mixing in the crowd shot Glendenning in the arm before the latter was aware of his presence. Glendenning returned the fire and put two bullets through Hodges' heart within two inches of each other.

Killed by Robbers.

St. Joseph, Mo., Aug. 13.—Adolph Morrey, 24, was shot in the back of the head at the saloon of J. W. Ballard in South St. Joseph by robbers, who attempted to hold up the saloon. Morrey died three hours later. Morrey, J. W. Ballard and his brother, Henry Ballard, were playing pool when two masked men entered the saloon. They told the men to throw up their hands. At that instant the robbers fired. There is no clew.

Murder and Suicide.

Cincinnati, Aug. 13.—Since Saturday night Robert Stephenson and Mrs. Lillie Kinsport have been dead in a room at 1513 Cutter street, and when the police broke open the door Monday night murder and suicide were disclosed. It is believed Stephenson deliberately shot Mrs. Kinsport in the left temple while she was asleep and then put a bullet through his brain. Nothing was found to indicate a reason for the crime.

A Shot From Ambush.

Newburgh, N. Y., Aug. 13.—Samuel Verplanck, a wealthy retired resident of Fishkill Landing, was seriously and mysteriously shot while out driving with a party of friends. They had been paying a visit to Mr. Verplanck's farm and while on their way home two shots were fired from the roadside. Mr. Verplanck fell back in his carriage seriously injured.

Fatal Quarrel About a Woman.

Athens, O., Aug. 13.—John M. Burton, 32, shot and killed Horace Dewey, 25, at Coolville, this county. Burton was arrested by Deputy Sheriff Liggett, brought to Athens and is now in jail charged with murder. Burton and Dewey had quarreled over a woman and Dewey, it is alleged, had made some disparaging remarks about her.

Fight in a Church.

Vienna, Aug. 13.—A murder resulting from a vendetta of 20 years' duration occurred in a church at Obotil. A general fight ensued in the church between the respective partisans, with the result that seven persons were killed and 25 wounded.

Yacht Went to the Bottom.

Ogdensburg, N. Y., Aug. 13.—Charles White, James Whitney and Edgar Lane were drowned in the Galoup rapids by the sinking of the private yacht Rhea. Whitney, who was the owner of the yacht, had as guests on board the boat Lane and White, Hugh Raney, the Misses Whitney and the Misses McPherson. The four women and Mr. Raney got out at the head of the lake to walk to the foot of the rapids. The other three men remained on board the yacht, which, after passing the first swell of the rapids entered what is known as "The Cellar," and disappeared, carrying the three men down with it. All of the party were at dinner.

WAR "OVER"

But Dispatches Telling of the Killed, Wounded and Prisoners are Still Received from Africa.

London, Aug. 13.—In a long dispatch describing the operations of various columns from Kitchener, Lord Kitchener says: "I am glad to be able to send you the following, which I have got had for our work after long. The column he sent [illegible] Wolmarans' [illegible] Boers. Two Boers were killed, one wounded and twenty-six taken prisoners, with their wagons, cattle, etc. Our casualties were one killed and one wounded. Colonel Dixon, with the Rhodesian Boers, has captured 70 Boers in various engagements.

Five boys on every page.

DRESS AND FASHION.

LEADING FEATURES IN THE MODES OF THE SEASON.

The Forward Tilt or an Ascending Line From Front to Back—Smart Yachting Dress—Gossamer Material For the Daytime.

Perhaps the most striking line of the near future in dress will be the upward tendency from front to back. That the corset is at the root of this will readily be surmised. The corset, or, rather, the corset maker, is at the root of most modistic matters nowadays. Dressmakers and tailors, too, are amiably agreeing to the disposal of flounces and crossway folds, these tapering off in front to fully half the depth reached behind.

To put the matter somewhat differently, a better explanation may be that a downward tendency from back to

IVORY CREPE AND LACE GOWN.

front is the aim of the up to date corset makers, who are shortening their latest models a good three-quarters of an inch at the back of the waist.

Thus the "altogether," taken in one comprehensive glance from head to foot and from the side, will be a pronounced tilt forward, slightly reminiscent, perchance, of the one time acquired "Grecian bend."

The first sketch, besides exemplifying to some extent this favorite line of fashion, shows a gown which is a perfect poem in itself. It is of ivory embroidered point d'esprit, almost covered with graduating appliqué tucks of ivory crepe de chine, the tucks arranged in a new manner, each showing a peep of the lace beneath, a deep perpendicular fold of crepe de chine on either side of the hips breaking the line of tuckings. The bodice pouches over a wide girdle or basque of deep cream guipure, and has a gold embroidered waistcoat. A mixture of lace and chiffon is introduced into the sleeves, with a soft little puff of the latter below the elbow.

The second cut shows a smart yachting coat appropriate to the season. This coat wrap is made of navy cloth and has a simulated undercoat of red cloth liberally strapped with the blue, and down the center of each strap runs a line of rich gold braid.

Certainly this season gossamer materials are being worn in the daytime which were not considered at all correct in the times that are past. Net with rings and spots and other devices, plain tulles, lace, the most gossamer of silk muslins, are worked with gold or silver threads and with minute pearls.

But the great novelty of the moment is without doubt small ribbons and mirror porkaux worked into designs as they used to be years ago. Looking back to the beginning of the nineteenth century, when the short empire waists were in vogue, we find the hems of the skirts were trimmed with interlaced ribbons, whether they formed either a series of diamonds or consecutive circles, and these played their part on the sleeves and the bodices.

Flowers are a great adjunct to the dress of the moment. We have flower

[illegible]

faces which stand back like a [illegible] and [illegible] petals [illegible] and petals, [illegible] at the edge [illegible] small flowers.

Spiced Currants and Jam.

For spiced currants take seven pounds of currants, four pounds of sugar, one pint of vinegar, one tablespoonful each of cloves and allspice and one tablespoonful of salt peter. Boil to a jam, which will take two or three hours.

For currant jam boil one pint of currants with three pints of sugar and add four quarts of currants. Let it simmer until quite thick; then put it away in jars.

Notice to Bidders—Sale of Real Estate

In accordance with the provisions of an ordinance, entitled an ordinance to sell real estate, passed on the 19th day of July, 1901, by the Council of the City of Newark, Ohio, said Council invites sealed proposals for the purchase of the real estate therein described. Said proposals will be received at the office of the City Clerk of said city, until 12 o'clock m. of the 26th day of August, 1901. Each parcel, or lot of land described in said ordinance must be bid for separately, but an aggregate bid may be made for all of said real estate. Each bid must state in figures and words the amount the bidder is willing to pay for each parcel or lot. Said bids shall be sealed and addressed to the Clerk of the City of Newark, Ohio. Said Council reserves the right to reject any and all bids received, and will in the event that any bid is accepted execute and deliver a proper conveyance to the successful bidder, within 20 days from said 16th day of August, 1901.

Information as to the description of said real estate may be obtained at the office of the City Clerk.

H. W. ROSSEL, President.
F. T. MAURATH, City Clerk.
August 1, 1901.

NOTICE.

Sealed proposals will be received by the Board of Education of Newark, Ohio, at the office of the Clerk of said board, until 12 o'clock m., August 15th, 1901, for furnishing the necessary coal to heat the school buildings of said city, for the ensuing year. Each bid must be on the price per bushel or ton, both for lump coal, and the run of the mine, and must be accompanied by a sufficient guaranty of some disinterested person, that if the bid is accepted, a contract will be entered into and the performance of it properly secured.

The Board reserves the right to reject any or all bids.

By order of the Board.

D. M. KELLER, Clerk.

Aug. 6-8--10-12-13

RESOLUTION.

To Improve North Fourth street from Charles street South to Log Pond Run, Thence East in an Alley Along said Log Pond Run to Elm street.

Be it resolved by the City Council of the City of Newark, Ohio, two-thirds of the whole number of members elected thereto concurring therein,

That it is deemed necessary by said city and this Council hereby declare that it is necessary to improve North Fourth street in said city from Charles street south to Log Pond Run; thence east in an alley along said Log Pond Run to Elm street, by excavating, grading, and constructing a sewer, with necessary catch-basins, house connections, manholes, etc., in said street and alley, between said points in accordance with the plans, profiles, estimates and specifications relating to said improvement now on file in the office of the City Clerk.

That the cost and expense of said improvement, less the cost and expense of improving street, alley or highway intersections, and less one-fifth of the entire cost and expense thereof, shall be assessed upon the lots and lands abutting thereon in the manner Council may specify in the ordinance for said improvement; said assessments shall be payable in ten semi-annual installments, and bonds shall be issued in anticipation of the collection thereof.

That the City Clerk is hereby directed to cause this resolution to be published for two consecutive weeks in a newspaper published and of general circulation in the corporation, and Fred Vogelmeier, Jr., is hereby appointed to serve written notice of the passage of this resolution upon the owners of lots and lands abutting upon said improvement, or to the person or persons in whose name the same may be assessed upon the tax duplicate for taxation, who are residents of Licking county, Ohio, as required by law.

All persons claiming damages from the aforesaid improvement must file their claims therefor in the office of the City Clerk within four weeks from the first publication of this resolution, or within twenty days after service of written notice of the passage of the same.

Passed August 5, 1901.

F. T. MAURATH, City Clerk. H. W. ROSSEL, President.

BOND SALE.

Office of the City Clerk, City of Newark, Ohio:

The City of Newark, Ohio, through the Finance Committee of its City Council, and by authority of an ordinance entitled, "An ordinance to Issue Refunding Bonds", passed the 1st day of July, 1901, invites sealed proposals at the office of the City Clerk of said city, until 12 o'clock noon,

THURSDAY, AUGUST 15, 1901,

for the purchase, with accrued interest, of twenty-five bonds, each for the sum of One Thousand Dollars; and each bearing interest at the rate of 4 per cent per annum, payable semi-annually. Said bonds to mature as follows: Four bonds two years from date, four bonds in three years from date, three bonds in six years from date, three bonds in seven years from date, four bonds in eight years from date, four bonds in nine years from date, and three bonds ten years from date; said bonds are issued in pursuance of the Statutes of Ohio, and said ordinance passed on the 1st day of July, 1901; the same being an ordinance to provide for the funding of bonds to refund Twenty-five Thousand Dollars of bonds, falling due on the 1st day of August, 1901.

Bidders will be required to state in writing and in figures the gross amount they will pay for the bonds bid for, besides the accrued interest at date of delivery. All bids must be unconditional, and no bid will be accepted for less than the par value of the bonds bid for, and the accrued interest at date of delivery.

Bidders will be required to deposit, with each bid, Five Hundred Dollars, or a certified check in some bank for that sum, as a guarantee of good faith, and that the bid so made if successful, will be fulfilled in accordance with the terms thereof, and the requirements of the law, and the ordinance. All money or certified checks will be returned to unsuccessful bidders. No bid will be received unless accompanied by the money or certified check as aforesaid.

The City Council reserves the right to reject any or all bids, and to accept any proposal within six days after opening the bids.

Proposals must be sealed, and endorsed, Bids for Refunding Bonds, and the names of the bidders, and addressed to the City Clerk of the City of Newark, Ohio.

DANIEL L. JONES,
Chairman Finance Committee.
F. T. MAURATH, City Clerk.

Excursion to Springfield.

Excursion to Springfield—On Wednesday, August 14 the B. & O. will sell excursion tickets from Newark to Springfield, O., via Columbus and the Big Four route, at $1.80 for the round trip. Special train will leave Newark at 7.00 a. m., returning will leave Springfield at 6.00 p. m. An opportunity for Masons, Odd Fellows and K. of P.'s to visit the respective orphan homes. 10-4t

Newspaper ARCHIVE®.com

MEYER BROS. & CO.

Our Wash Skirts

Will be disposed of this week.

The price is what is going to do it for we will sell them at

1-2 Price.

The greater store of Newark.

They sell you what you want.

Those White Waists

Are yours for a song this week. We have divided them into three lots with utter disregard to cost or former selling price. Come and see the beauties at

50c, 75c, 98c.

MEYER BROS. & CO.

RHEUMATOL FOR RHEUMATISM

Is NOT an experiment, but a certainty. We have a hundred testimonials—nearly all from Newark people—who speak in the highest terms of it.

Rheumatol For Eczema

One lady who was afflicted with eczema in a terrible manner for 20 YEARS, was cured by the use of Rheumatol.

It never fails—we give you back your money if it does.

E. T. Johnson

HAVE A TOOTH

It's been troubling you this long while. Perhaps it's partly decayed. A slight cold starts it aching furiously. The tooth next to it may be becoming decayed because of its decaying neighbor. The best thing for you to do is to let me examine your teeth. If they need filling I will tell you so. If it be best to extract or if a cap will save the tooth I will tell you that. Whatever your teeth need I will do it for you—do it painless too. This is something I guarantee.

Dr George H. Woods, Dentist.

22½ S. Second st. South of Post Office.

BOWERS & BRADLEY

FUNERAL DIRECTORS.

Lady Assistant when required.

Free Ambulance Service.

Room for Chapel Service Parlor.

New Location,

32 South Third Street,

Opposite the old stand.

Both 'Phones.

Excursion to Springfield.

On Wednesday, August 14th, B. & O. will sell excursion tickets from Newark to Springfield, O., via Columbus and the Big Four route at $1 80 for the round trip. Special train will leave Newark at 7 00 a. m. returning leave Springfield at 6:00 p. m. An opportunity for Masons, Odd Fellows and K. of P.'s to visit the respective Orphan Homes. 10-11

Have you seen Mrs. Austin's new dress?

A Kodak for $1

At Haynes Bros., jewelers, north park. 8 8 dtf

Mrs. Austin will soon be in town. x

IDLEWILDE PARK

Several Excursions This Week—Big Reunion Here Today—Fine Bill at the Theatre.

Idlewilde Park will have a large number of visitors this week, as a number of excursions will be run from different cities on the several lines entering the city. Today the annual reunion of the Thrall and Nichols families was held at the park and more than 200 people from the village of Granville were in attendance.

Tomorrow an excursion will be run from Mt. Gilead bringing the members of the Universalist church and a large number of the citizens of that place to Idlewilde, where they will spend the day.

Thursday the T. & O. C. railway will run a fine excursion from Athens to Idlewilde. This will without doubt bring several hundred people to this city. The I. O. O. F. and Rebekahs of Coshocton will spend the entire day at the park. A special train from Coshocton has been secured for the occasion.

There is an especially strong bill at the Idlewilde casino this week. It is by far the best of the season. A big crowd was present last night.

THE WEATHER.

Prediction for Newark and vicinity: Fair tonight; probably fair Wednesday. Temperature extremes at Columbus station 23 years' record for August 13: Maximum, 88 degrees in 1885-1895; minimum, 51 degrees in 1887-1888; minimum temperature at Columbus in the past 24 hours, 60 degrees; maximum temperature, 84 deg.

Fire losses in the United States and Canada fell from $103,000,000 the first half of last year to $89,000,000 first half of this year.

The shoe manufacturers have made and sold for the first half of this year 175,000 cases more than last.

What a Tale It Tells.

If that mirror of yours shows a wretched, sallow complexion, a jaundiced look, moth patches and blotches on the skin, it's liver trouble; but Dr. King's New Life Pills regulate the liver, purify the blood, give clear skin, rosy cheeks, rich complexion. Only 25c at Hall's drug store. 8

Tobacco prospects in Wisconsin are the poorest in 10 years.

RAILOADS

Commissioner Morris Will Visit Newark to Look into the Controversy Here.

Senator W. E. Miller, member of the city council from the Fourth ward, went to Columbus today and presented the controversy between the B. & O. and the Pan-Handle companies and the city to the State Railroad Commissioner, Hon. J. C. Morris. Mr. Morris promised to come to Newark within a day or two to look the ground over with the view of adjusting the difference.

The City Council had a long session last night as reported in another column, but no agreement with the railway companies was reached.

Dr. Fenner's GOLDEN RELIEF

Old Sores, Wounds, Rheumatism, Neuralgia, A TRUE SPECIFIC IN ALL

INFLAMMATION

Sorethroat, Headache, Toothache, Earache, Sore Eyes, Sore Throat, "Colds," Forming Fevers, GRIP,

CURES ANY PAIN INSIDE OR OUT

Sold by R. W. Smith and A. E. Crayton

INQUIRY

IS MADE ABOUT MINNIE SNYDER, FORMERLY OF NEWARK.

Boys Charged With Abusing a Team. Jesse Athey Given Twenty Days. Police Court.

The police department has received a postal card from W. D. Isenbery, of St. Louis, Mo., asking for the address of Minnie L. Snyder who formerly lived in Newark. The postal card says that he has important information as to some property interests for her. The police do not know her.

Jesse Athey was arrested by Officers Rinehart and Sutton for being drunk asleep on the street, resisting officers and using profane language. He was given 20 days.

The case of R. Hurbaugh vs. John Gault et al. was tried before the Mayor Monday night and all the testimony submitted. The arguments will be made later. The defendants are charged with abusing a team of horses owned by the plaintiff.

Labor Day.

The Transportation and Arbitration committees of the Newark Trades Council will meet at the shoe store of Carl & Seymour, on the South of the square this evening for the purpose of making final arrangements for attending the Labor Day celebration at Mansfield.

Mr. Bauer, walking delegate of the Mansfield Trades Council, arrived at noon today and will, with the Transportation Committee of the Newark Trades Council, wait on Mr. Copper, Division Passenger Agent of the Baltimore and Ohio railroad, this evening, and endeavor to secure reduced rates to Mansfield on Labor Day.

De Witt Jones' Death.

DeWitt Engle, son of Mr. and Mrs. John M. Jones, at 48 Grand avenue, died at 12:50 o'clock Tuesday morning. He was aged eight years and was the only child of his parents. He had been ill for about one week, but was supposed to be convalescing until last evening, when he suddenly collapsed. The bereaved parents were greatly shocked at the unexpected demise of their child, and they have the sympathy of a large circle of friends in their great bereavement. The funeral which will be private, will be held at 9 o'clock on Wednesday morning, and will be conducted by the Rev. B. F. Patt. Interment will be made in Cedar Hill cemetery.

"ELECTRA"

Special Car Fitted Up by Electric Railway Company For Trolley and Excursion Parties.

The Newark and Granville street railway has put on a beautiful car, which will be run for trolley parties, and special excursions in the evenings to Granville, the round trip fare to be 20 cents. It may also be chartered for special parties.

The car was run over the line for the first time Monday night, and attracted a great deal of attention.

There are 100 different colored lights, a star formed by the lights being on each end, clusters on the sides and rows along the decks.

The first of the special excursions will probably be run on next Friday night.

TWO WEEKS'

Courtship Resulted in Marriage, but the Delaware Young Lady is Repentant Now.

Delaware, O., Aug. 13.—Society circles of this city received a shock yesterday when it was learned that Mrs. Louise Smith Gray had filed a petition asking for divorce from William Edward Gray. Mr. Gray, who was formerly Miss Louise Smith, is the daughter of J. L. Smith, a prominent merchant. She astonished her friends by her marriage to Gray a year ago last May.

Gray came to this city representing the circulation department of a well-known periodical. In two weeks he now turns out that the marriage was met, wooed and won Miss Smith. It made in haste and the repentance has come at leisure. The petition accuses Gray of extreme cruelty in striking his wife at divers times and places and of accusing her of unchastity. It also charges Gray with infidelity, and that he has confessed the same to his wife and mother-in-law.

Gray has the trend to kill his wife in the event of her bringing a suit for divorce, and the court is asked to enjoin him from interfering with her.

Casper G. Mannville has applied for divorce from Mary E. Mannville on the grounds of wilful absence. Mr. Mannville is wealthy and over 60 years of age.

When a toper in Denmark is so drunk as to require medical attention the doctor's bill must be paid by the proprietor of the tavern where the inebriate secured his last drink.

Read Advocate want "ads."

SHORT LOCALS

BORN—To Mr. and Mrs. Kirk Foster, a 12 pound baby daughter.

TRADES COUNCIL—There will be a meeting of the Trades Council Arbitration committee on Tuesday evening.

CAMP MEETING—A large crowd of Coshocton people passed through the city this morning over the Baltimore and Ohio, en route to Mt. Vernon to attend the big camp meeting there.

KING'S DAUGHTERS—The Sunshine Circle of the King's Daughters will meet at the home of Miss Grace Varner on Maholm street this evening.

FUNERAL—J. F. Smith, Milton Smith, C. L. Sturgeon and daughter, and S. W. Warner, attended the funeral of the late Mrs. Ray K. Smith at Utica this morning.

BASE BALL—There will be a game of ball on Friday afternoon between the first team of the Coshocton and the Newark Nationals. These players are ranked among the best amateur players in the state.

DECLARED OFF—The annual picnic of the tinworkers of this city which was to have been held at Idlewilde Park, Newark, on Labor Day, has been declared off and the lodge will join in the Labor Day celebration here.—Cambridge Jeffersonian.

AXLE BROKE—A slight accident occurred this morning at the corner of Main and Fourth streets. A westbound motor struck a spring wagon driven by a woman. The car was running slowly however, and the only damage done was a broken axle and disarranged harness. Owing to the speed at which the vehicle was said to be moving, it would seem as though the accident was unnecessary.

CROP CONDITIONS.

Washington, Aug. 13.—The weather bureau's weekly summary of crops which is out today says late corn has improved in the Mississippi and Missouri valleys, but has further deteriorated in Ohio, Indiana and Southern and Central Illinois.

TODAY'S MARKETS.

Chicago, Aug. 13.—Today's markets closed: September wheat 73¾, corn 59⅞, oats 36⅞; pork $14.20.

Chicago, Aug. 13.—In the race for the Canadian cup today the Cadillac was disqualified for running too close to the Invader. Skipper Thompson however, said he would run over the course anyway. The Invader is in the lead.

The average price of wheat at Chicago for ten years past has been 77½ cents per bushel.

LAST ACT

IN THE NOW CELEBRATED YOST ABDUCTION CASE.

"Where Did You Get That Hat?" a Query Hurled at Myrtle by a Lawyer.

Wheeling, W. Va., Aug. 13—The last last act in the now famous Myrtle Yost abduction case was enacted at Benwood yesterday afternoon before Justice of the Peace Harry Smith, when Cline and Clayton Rogers were tried on the charge of abducting the young woman. At the close of the hearing Justice Smith addressed the prisoners and said: "You folks ain't been proven guilty of assaulting them folks and you are honorably discharged."

Cheers greeted the announcement and Cline was given an ovation by the crowd of mill men who had assembled to hear the racy testimony of the hearing.

Myrtle was on the stand over an hour and told a badly mixed story. She claimed she was not a party to the holdup, as she had confessed to the Pittsburg detectives. Cline, she said, had forced her to Bellaire, Wheeling and Pittsburg.

"Where did you get that hat?"

"At Bellaire."

"Who bought it?"

"Cline."

"Then Cline stole you," said Colonel Arnet in a withering voice. "Took you across the river, forced you to leave your home, but at the same time purchased new clothes for you and dined and wined you to your heart's content. Do you call that abduction, Miss Yost?"

The crowd clapped hands, the Justice squirmed, and the witness was at a loss what to answer.

Marshal Furbee testified that Miss Yost told him at Pittsburg that she was not abducted, but was "in" on the revolver play worked on her affianced, Sam Hoffman.

Quality is what counts now days, good quality of flour makes a good quality of bread, so use "Clover Leaf" and you will find out something about flour and bread that you never knew before. 7-25dtf

Arkins Improving.

Harry Arkin, who has been in the City Hospital since last Friday morning, suffering with symptoms of hydrophobia, is still at the hospital, greatly improved in health, and will soon be able to leave.

Pure Drugs AND Medicines

Is what you always get Hall's Drug Store.

If it is a blood purifier or tonic you want we can give you the best.

If it is Talcum Powder, Face Powder, Perfume or any Toilet Article we can show you a nice assortment and articles that will please you at

Hall's Drug Store.

Hall's Tooth Powder

whitens the teeth and sweetens the breath, Price 25c.

Hall's Painless Corn Cure

gives quick relief and removes corns and bunions

Allegrettis' or Gunther's Chocolate Creams always fresh at

HALL'S DRUG STORE,

Shabbiness transformed into Style.

Suits kept looking spick and span.

Complete Tailoring Department for repair and alteration.

GREEN'S DYE WORKS,

25 South Fourth St.

'Phone 120.

Careful Prescription Work

Have you ever thought what that means?

Suppose your tailor would make a suit from shoddy cloth. The clothes wouldn't hang or wear well even though cut correctly. So in prescriptions good service means more than being careful about weights and measures. It means carefulness long before your prescription is brought to us. It means that we have been careful as to purity when buying chemicals, and have exercised care in making all those liquids medicines which we keep ready for use on our shelves and in our closets. We are careful in every step of prescription work.

R. W. SMITH, Prescription Druggist.

S. E. Corner Square.

LARGE STOCK FINE PERFUMES

OUR FIRST

Discount Sale of Clothing and Furnishings,

Will End Saturday Evening August 17th.

Shrewd buyers are taking advantage of this money saving sale, why? Because we do JUST as we advertise. A straight discount of

20 per cent on all Clothing and 10c per cent on Furnishings.

All goods are marked in plain figures and you can see just what you are buying. We invite you to call and see our line of goods, whether you care to buy or not.

MITCHELL, VAN ATTA & CO.

The Progressive Clothiers. **East Side Square, Newark, Ohio.**

SNOW FLAKE WHITE LEAD.

WARRANTED 5 YEARS

Sold by

M'Cune, Crane Co.